

Regional Course on Statistical Business Registers: Data Sources, Maintenance and Quality Assurance

SBR MAINTENANCE IN MALAYSIA

RIYANTI BINTI SAARI

METHODOLOGY & RESEARCH DIVISION

21-25 MAY 2018

MALAYSIA STATISTICAL TRAINING INSTITUTE



OUTLINE



MAINTENANCE OBJECTIVE

to update the coverage and content of the SBR, taking into account continuity and stability rules, according to a well-defined calendar, and in as timely a fashion as the information sources allow. The basic aim is to provide economic surveys with sampling frames that are accurate and as up to date as possible.

Keeping The EE Frame Up To Date

Perfect frame

- A perfect frame should reflect the real business world in term of structures; classifications; linkages; data contents; availability status and contact information

Applying GSBPM

- Balance the need for accuracy, timeliness and stability of the registered data
- Minimise the effects on time series of shocks arising from the updating process

Operational Control Information Module

- These assist the field enumerators at state offices to access and provide survey feedback in real time which it improves the timeliness and the efficiency of the updates.

Integrated Listing Module (InLis) through Household Module

- To accommodate the listing process for establishment/enterprises using maps beside the normal exercise for household

Maintenance Strategy

The maintenance strategy should take into account the following aspects:

Sources of information

- *Administrative sources, feedback from surveys and SBR improvement surveys - and rules for dealing with conflicting information;*

Time dimension

- *Timing of the updates, the need for continuity and stability rules, and use of the historical register.*

Maintenance groups

- *Into which statistical units in the SBR are divided for efficiency and cost effectiveness of maintenance procedures;*

SOURCES



Surveys/ Censuses
feedback

- Operational Information Control System
- **Source: 14 DOSM's State Offices**

Quality Improvement
Surveys

Industries which are not covered in any censuses/survey

Administrative Data



Central agency and non central agency

SOURCES

Administrative Sources

- Central agency (> 60 agencies) such as Companies Commission of Malaysia (CCM), Employees Provident Funds (EPF) etc.
- Non-central source is controlled at the states level such as local authorities/councils.



SOURCES

Statistical sources

- **Updating based on censuses or surveys through a Operation Control Information Module in ISSF (NEWSS)**
- **Source : 14 DOSM's State Offices**



SOURCES

MSBR Quality Improvement Survey

- **This Survey is conducted in order to gather information from the establishment that are not selected during any censuses or survey by DOSM.**
- **Conduct annually**

General Procedures

Conducting verification

**Identifying business prospects
(potential establishments for inclusion
on the MSBR)**

Updating records from survey feedback

Assigning of classification codes

**Cross-checking data from sources
against the existing MSBR**

Taking and storing snapshots

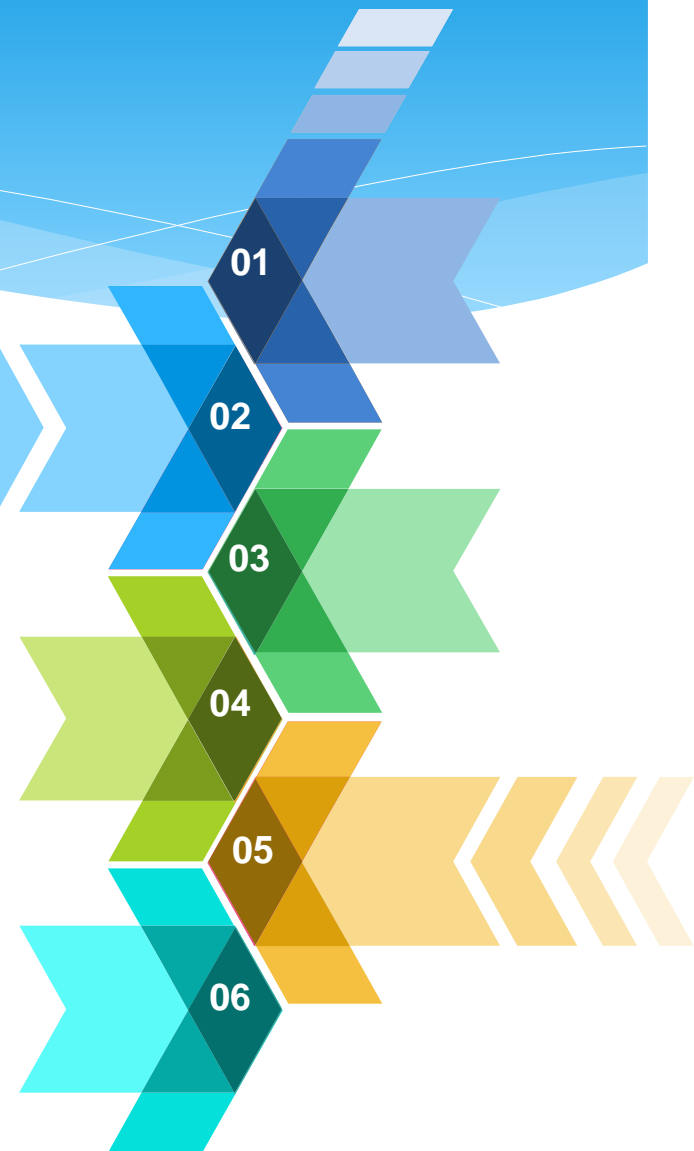

PROCEDURE

Administrative Sources

- Received from related agencies
- With various format

Manual Checking

- Identify unique ID
- Standardized the format of unique ID

Completeness Checking

- Address
- Activity Classification

Complete: Integrated Statistical System

- Imported in ISS
- Automated matching & coding

Malaysia Statistical Business Register (MSBR)

- Matched : Update latest info
- Unmatched : Consider as new establishment

Incomplete (no activity classification):

Screening Survey

Feedback from Screening Survey:

- Keyed-in in the ISS

PROCEDURE

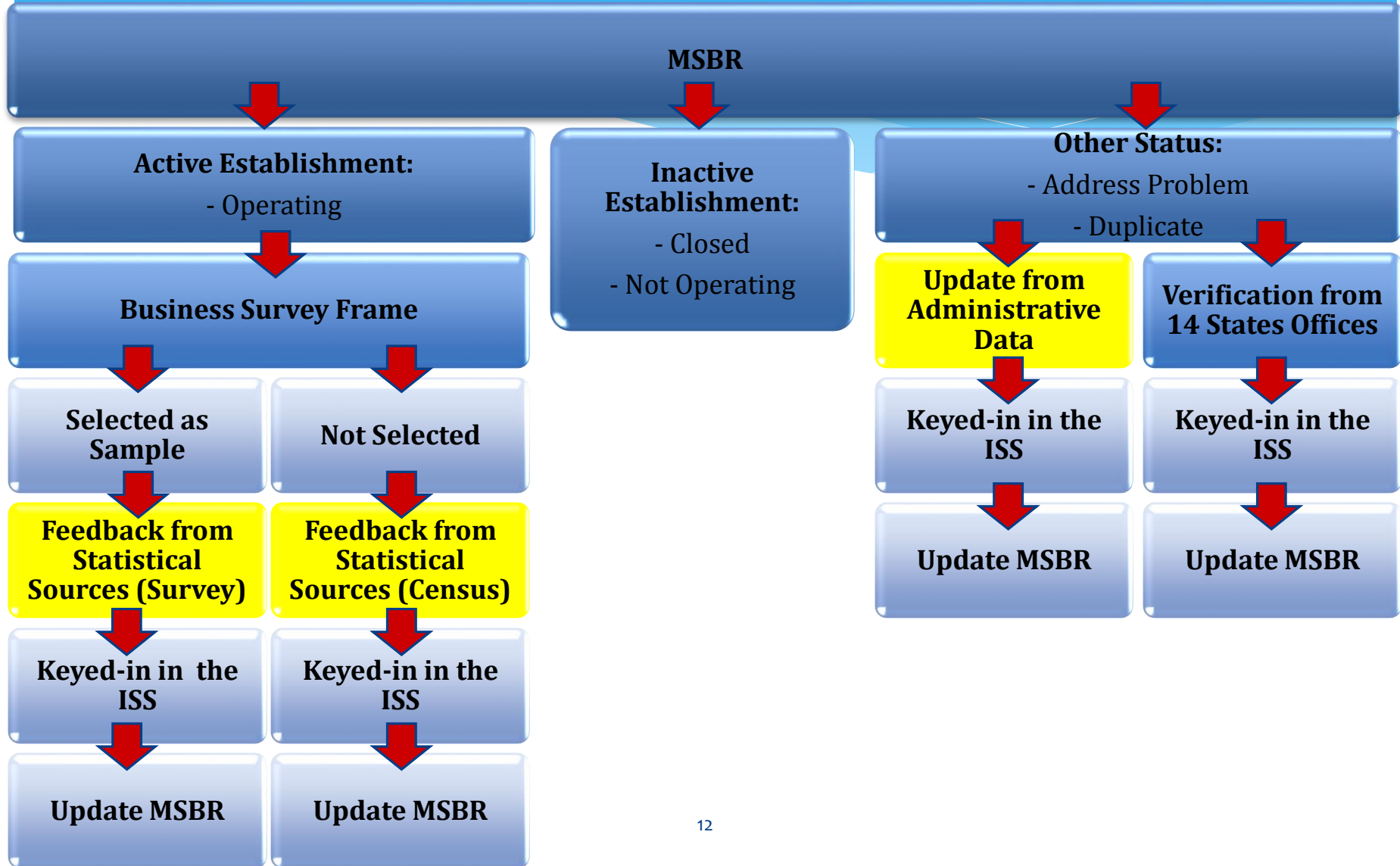

PROCEDURE

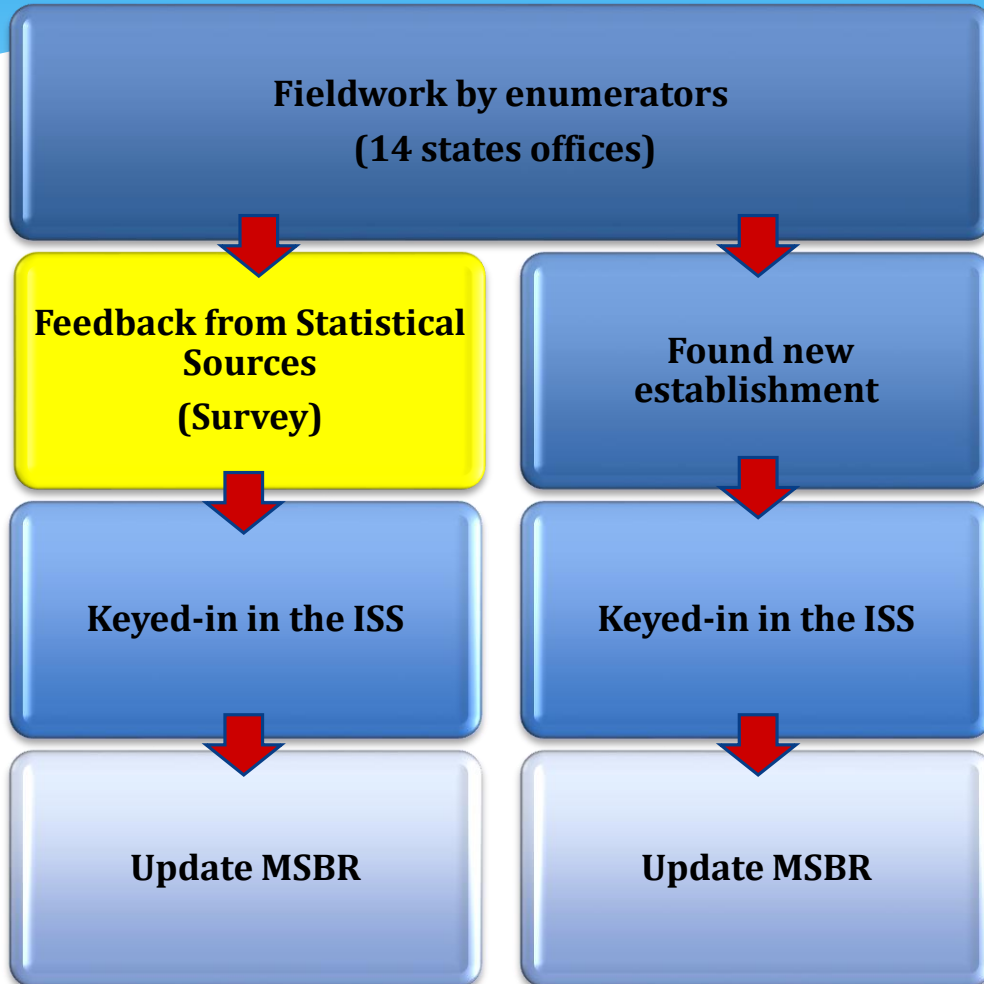

**As at April 2018:
1,177,2561
active establishments**

DIAGRAM ON UPDATE PROCEDURE

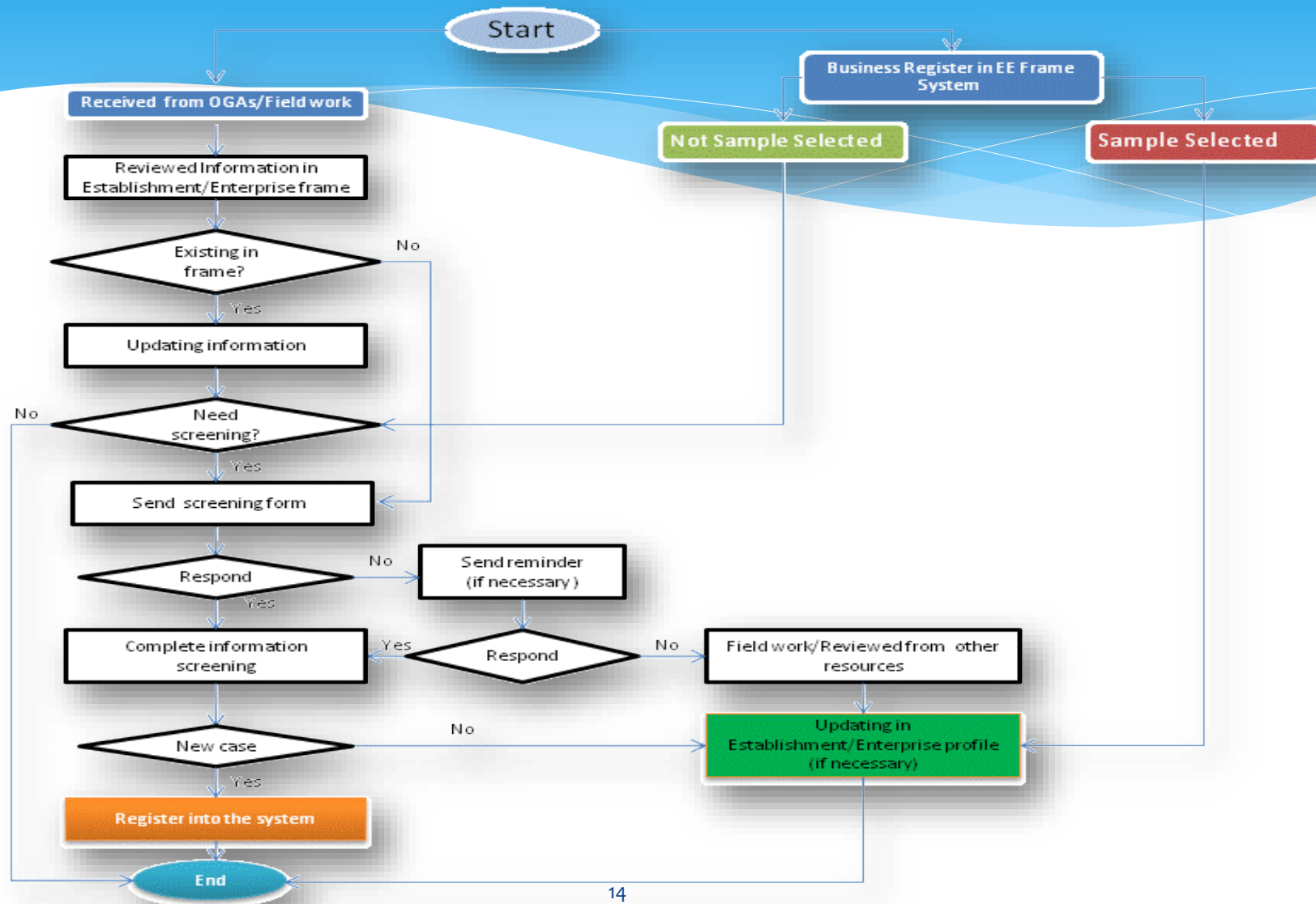

System Maintenance : Updating Records

- 
- Adding births and 'removing' deaths
 - Updating contact information
 - Updating other business demography
 - Updating employment details
 - Updating classification codes
 - Updating links between economic units
 - Removing duplicates

NATIONAL ENTERPRISE WIDE STATISTICAL SYSTEM

Main screen of the system



National Enterprise-Wide Statistical Systems

Jabatan Perangkaan
MALAYSIA

Sila masukkan ID Pengguna dan Kata Laluan.

ID Pengguna

Kata Laluan

[Lupa Kata Laluan](#)

**Maintaning and
updating through
NEWSS platform**

ESTABLISHMENT/ ENTERPRISE MODULE

Menu

- Laman Utama
- Direktori Saya
- Profil Banci / Penyiasatan
- Pra Pengumpulan Data
- Pengumpulan Data
- Prosesan Data
- Penyebaran
- Pensampelan
- Rangka Pertubuhan / Enterpris
 - Pertubuhan / Enterpris**
 - Tapisan
 - Maklumat Agensi
 - Pendua
 - Jangkamasa Pertubuhan Baru
 - Senarai PP
 - Maklumat Projek
 - Maklumat Produk
- Rangka Isi Rumah
- Laporan
- Pengurusan Pengetahuan
- Kod dan Klasifikasi
- Rujukan Banci / Penyiasatan
- Direktori Data
- Metadata

« Kriteria Carian Untuk Profil Pertubuhan / Enterpris

No. Siri	<input type="text"/>	Mana-mana perkataan ▾
Kod Penyiasatan	<input type="text"/>	Mana-mana perkataan ▾
No. Rujukan (SIDAP)	<input type="text"/>	Mana-mana perkataan ▾
No. Pendaftaran	Sila Pilih ▾ <input type="text"/>	Mana-mana perkataan ▾ Contoh
Nama Pendaftaran	YTL HOTEL	Mana-mana perkataan ▾
Nama Perniagaan	<input type="text"/>	Mana-mana perkataan ▾
Negeri	02 - KEDAH 03 - KELANTAN 04 - MELAKA 05 - NEGERI SEMBILAN	
Wilayah	Semenanjung Malaysia Sabah Sarawak	
Status Operasi	11-Operasi : Borang lengkap 12-Operasi : Semasa penyiasatan tetapi tidak menjalankan perusahaan dalam tempoh rujukan 13-Operasi : Enggan bekerjasama 14-Operasi : Akaun diliputi di bawah syarikat	
Status Rekod	Belum Diluluskan Lulus Lulus Dikunci Pinda Semula	
Status Khas	01 - BioTech 02 - MSC 03 - Peniaga Getah 04 - Pengguna Getah	
Kategori PKS	Mikro Kecil Sederhana Besar	
Maklumat Suku Tahunan / Bulanan		
Industri MSIC	<input type="text"/>	
Bilangan Pekerja	Sila Pilih ▾	
Maklumat Tahunan		
Industri MSIC	<input type="text"/>	
Hasil (RM)	Sila Pilih ▾	
Bilangan Pekerja	Sila Pilih ▾	
Dikemaskini Oleh	<input type="text"/>	Mana-mana perkataan ▾
Ditambah Oleh	<input type="text"/>	Mana-mana perkataan ▾
Tempoh Kemaskini	<input type="text"/> hingga <input type="text"/>	

Cari Reset

Establishment / Enterprise Module:
Able to get information on establishment / enterprise profile, address and basic data such as main activity, no. of employment, revenue etc.

List of Establishments

Log Keluar

National Enterprise-Wide Statistical Systems

SABRINA BINTI SABRI

Selasa, 15 Mei 2018

ISSF

Business Intelligence

GIS

Pengurusan Dokumen

KMS

Menu

Hantar Tapisan Eksport Semula

- Laman Utama
- ↳ Direktori Saya
- ↳ Profil Banci / Penyiasatan
- ↳ Pra Pengumpulan Data
- ↳ Pengumpulan Data
- ↳ Prosesan Data
- ↳ Penyebaran
- ↳ Pensampelan
- ↳ Rangka Pertubuhan / Enterpris
 - ↳ Pertubuhan / Enterpris
 - ↳ Kumpulan Enterpris
 - ↳ Tapisan
 - ↳ Maklumat Agensi
 - ↳ Fail
 - ↳ Transaksi
 - ↳ Pendua
 - ↳ Jangkamasa Pertubuhan Baru
 - ↳ Senarai PP
- ↳ Rangka Isi Rumah
- ↳ Laporan
- ↳ Pengurusan Pengetahuan
- ↳ Kod dan Klasifikasi
- ↳ Rujukan Banci / Penyiasatan
- ↳ Direktori Data
- ↳ Metadata

» Kriteria Carian Untuk Profil Pertubuhan / Enterpris

Senarai

No. Siri	No. Pendaftaran (SSM)	Cek Digit (SSM)	Nama Pendaftaran	Nama Perniagaan	Kod Penyiasatan	Industri MSIC	Status Operasi	Negeri Surat Menyurat (Tahunan)	Negeri Lokasi	Negeri Surat Menyurat/Lokasi (Bulanan/Suku Tahunan)	No. Rujukan (SIDAP)	Status Rekod
00000000179			KILANG SAWIT		205	10401	Tidak menjalankan perusahaan	PAHANG	PAHANG	PAHANG	A0000000573080011	Lulus
00000000265			ILIAS BIN CHIK		205	33110	Alamat tidak dapat dikesan	PAHANG	PAHANG	PAHANG	A0000000799200011	Lulus
00000000274			ABDULLAH BIN MOHD GHAZALI		205	16221	Tutup	PAHANG	PAHANG	PAHANG	A0000000816200011	Lulus
00000000279			NORMAH BT ZAINUDDIN		205	14103	Pendua	PAHANG	PAHANG	PAHANG	A0000000821200011	Lulus
00000000287			SAIDIN B DARUS		205	10712	Pendua	PAHANG	PAHANG	PAHANG	A0000000835200011	Lulus
00000000385			PUA LAI HWA		205	31001	Tidak menjalankan perusahaan	JOHOR	JOHOR	JOHOR	A00000001036080011	Lulus
00000000387	272776	T	KALI SEAFOOD EATABLE SDN. BHD.		205	10202	Operasi : Borang lengkap	SABAH	SABAH	SABAH	A00000001038720012	Lulus
00000000768	404906	X	TKT SUN ADVERTISING (M) SDN. BHD.		205	26104	Operasi : Borang lengkap	JOHOR	JOHOR	JOHOR	A00000001388510011	Lulus
000000001455			PROJAS TRADING	MISDE SIPIN	205	10713	Operasi : Borang lengkap	SABAH	SABAH	SABAH	A00000002006200012	Lulus

Operational Control Information Module

Log Keluar

National Enterprise-Wide Statistical Systems

SABRINA BINTI SABRI
Selasa, 15 Mei 2018

ISSF

Business Intelligence

GIS

Pengurusan Dokumen

KMS

Menu

Laman Utama

Direktori Saya

Profil Banci / Penyiasatan

Pra Pengumpulan Data

Pengumpulan Data

Daftar Sampel Kes

Pertubuhan / Enterpris

Isi Rumah

Maklumat Kawalan Operasi

Pertubuhan / Enterpris

Prosesan Data

Penyebaran

Pensampelan

Rangka Pertubuhan / Enterpris

Pertubuhan / Enterpris

Kumpulan Enterpris

Tapisan

Maklumat Agensi

Fail

Transaksi

Pendua

« Kriteria Carian Untuk Maklumat Kawalan Operasi

Banci /
Penyiasatan

000-Penyiasatan Umum
101-Banci / Penyiasatan Tanaman
103-Banci / Penyiasatan Ternakan
104-Banci / Penyiasatan Perhutanan dan Pembalakan

JP Negeri
Bertanggungjawab

Jabatan Perangkaan Negeri Johor
Jabatan Perangkaan Negeri Kedah
Jabatan Perangkaan Negeri Kelantan
Jabatan Perangkaan Negeri Melaka

Ibu Pejabat Negeri Ya

Pejabat Operasi

Tahun Rujukan

2018
2017
2016
2015

Kekerapan Banci /
Penyiasatan

Sila Pilih

MSBR is integrated with the data collection process through Operational Control Information (MKO) module. The module interconnects with the existing MSBR interface. The benefit is the accessibility to most recent information in MSBR

Operational Control Information Module

(Cont.)

Maklumat Kawalan Operasi

Status : Selesai

Maklumat Kawalan Operasi

Maklumat Lawatan

Banci / Penyiasatan * 205-Penyiasatan Pembuatan Bulanan

Tahun Rujukan * 2014

Siri Kekerapan * Jun

JP Negeri Bertanggungjawab Jabatan Perangkaan Negeri Selangor

Pejabat Operasi

No. Siri * 000000431969

No. Pendaftaran (SSM) [REDACTED]

Nama Pendaftaran [REDACTED]

Nama Perniagaan - SHAH ALAM MENGETIN MAKANAN

Sumber Pertubuhan Sampel

Kod Industri 10201

Pegawai E44 - NUR AZAH AFNAN BINTI HANAFI

Penyelia E22 - ROSLAN BIN MOHAMED

Pegawai Kerja Luar (TIADA) - FESelangor103

BBU / SBU BBU

Catatan

Maklumat Responden

Alamat [REDACTED]

Nombor / Jalan / Bangunan [REDACTED] JALAN TANDANG,

Taman / Kampung P.O. BOX 229,

Bandar / Kawasan PETALING JAYA

Poskod 46720

Negeri SELANGOR

Negara Malaysia

NGDBBP 10008082

	Lawatan	Tarikh	Status Respon	Catatan	Temujanji
○	1	21/07/2014	11-Borang Lengkap (kerja luar/pos/e-mel/faks/e-survey)		21/07/2014

Maklumat Lawatan

Cara Terima * eSurvey

Tarikh Terima * 21/07/2014

Data Anggaran Negeri

Catatan

Status Sebelum 11-Borang Lengkap (kerja luar/pos/e-mel/faks/e-survey)

Status Lain PPB

	Data Semasa Industri 10201	Peratus Perbandingan (%)	Data Sebelum Industri 10201
3aji (RM)	1,137,799	10.39	1,030,753
Bilangan Pekerja	333	-0.30	334
Nilai Jualan (RM)	14,019,569	-16.41	16,772,419

Integration with the Collection System

- **In the NEWSS platform the BR is integrated with the collection through Operational Control Information (MKO) module.**
- **The first benefit is the accessibility to most recent information in BR by the enumerators.**
- **increased the efficiency and timeliness of the updates.**

MSBR : Business Profiling

Struktur Enterpris

No. Siri	000000480903
No. Rujukan (SIDAP)	C00000195285820013
Nama Pendaftaran	B.I.G. INDUSTRIES BERHAD
Nama Perniagaan	ANN HII

Maklumat Induk

No. Siri	000000480903
No. Rujukan (SIDAP)	C00000195285820013
Nama Pendaftaran	B.I.G. INDUSTRIES BERHAD
Nama Perniagaan	ANN HII

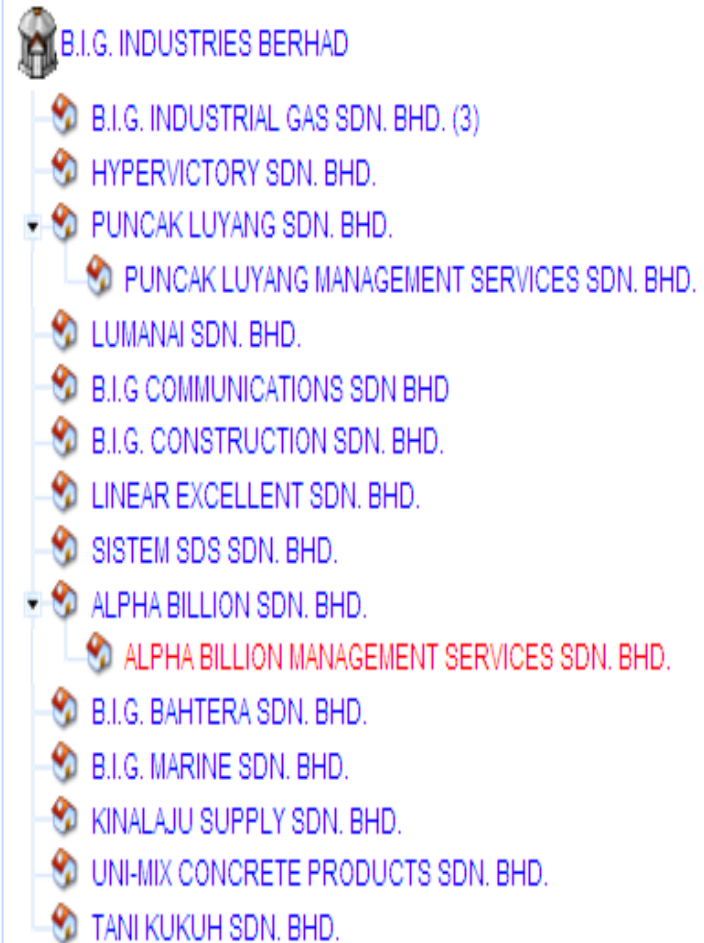



B.I.G. INDUSTRIES BERHAD (195285-D)

BUSINESS PROFILING

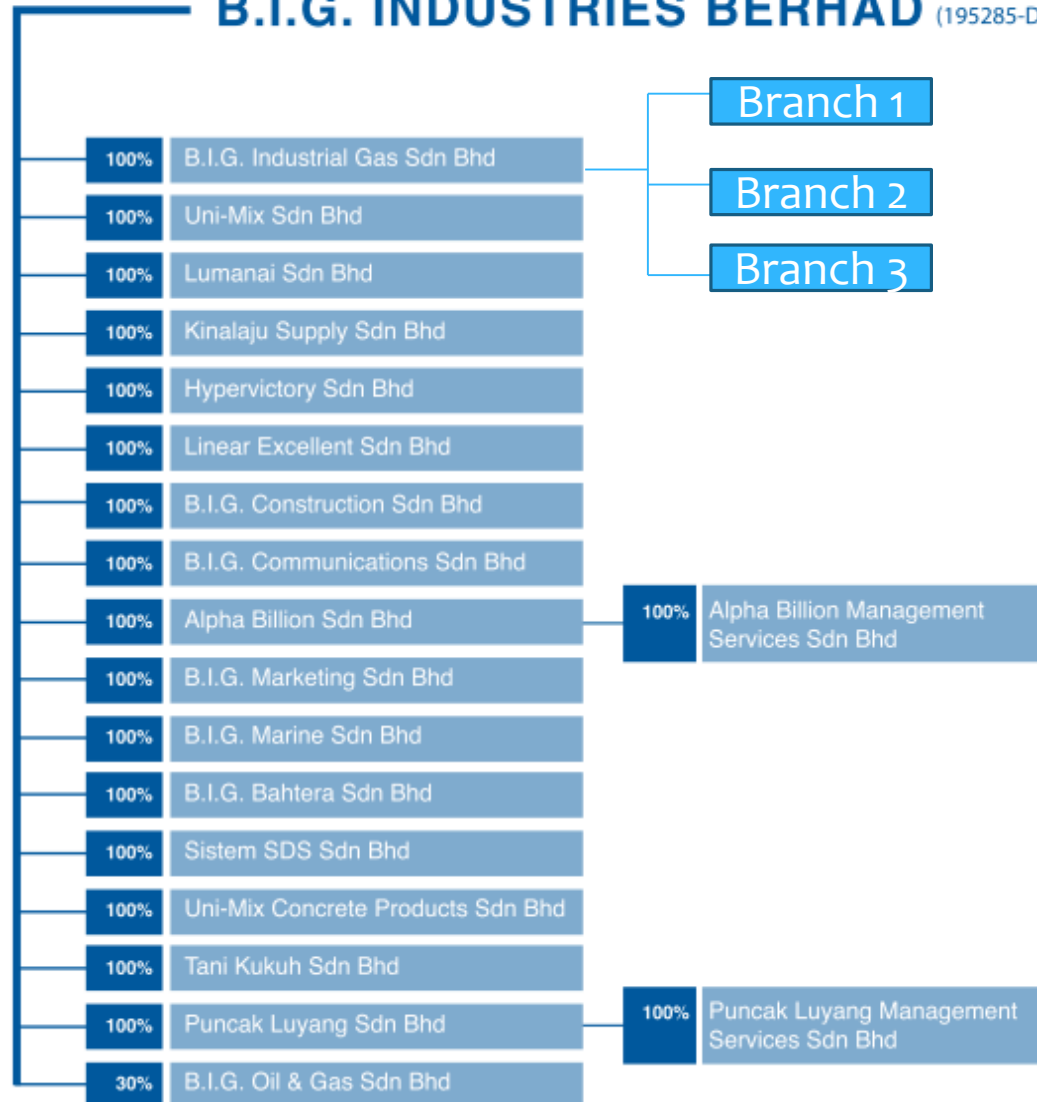

VOLUME

Total establishment in MSBR:
3,451,836

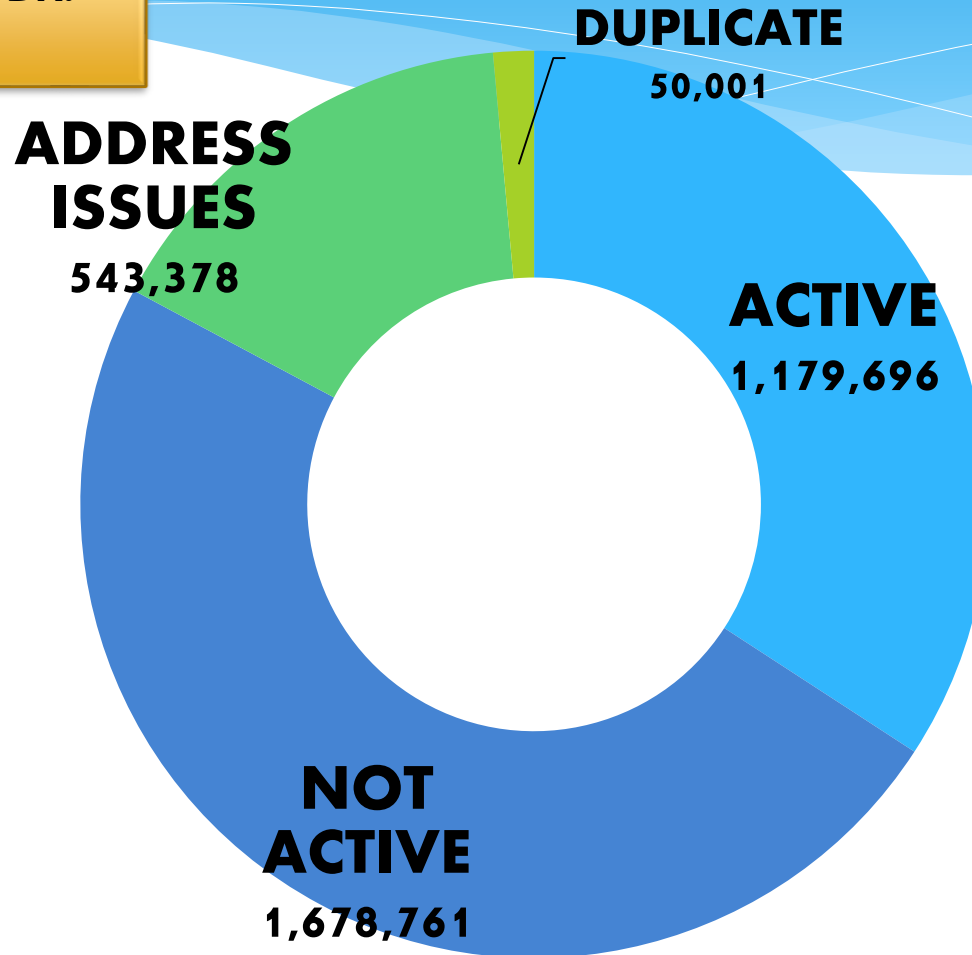

CHALLENGES

- differences in the definitions of variables between administrative and statistical systems.
- units used in those sources do not correspond directly to the definition of the required statistical units
- timeliness.
- Quality- conflict information
- Confidential

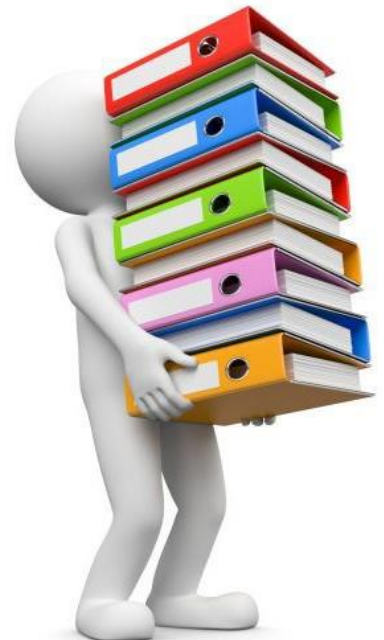

Q&A

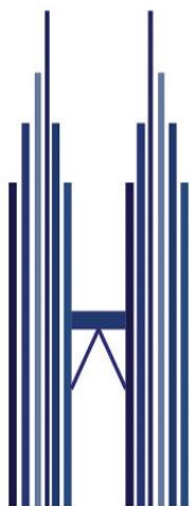

62nd
ISI World
Statistics
Congress

ISI 2019
Kuala Lumpur

Welcoming 62nd ISI WORLD STATISTICS CONGRESS 2019

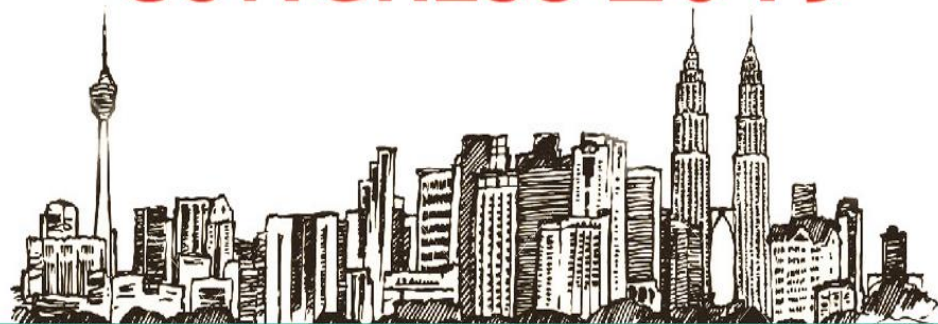

18 - 23 OGOS 2019 | KUALA LUMPUR