

Table 3: Cambodia (2008) - Average numbers of children ever born classified by current age of the mother and highest level of education completed by the mother

Phnom Penh	Highest grade completed					
	No Education	Incomplete Primary	Complete Primary	Lower Secondary	Secondary/ Technical	Beyond Secondary
Age Group						
15 – 19	0.07	0.04	0.03	0.02	0.02	0.01
20 – 24	0.40	0.28	0.26	0.20	0.09	0.07
25 – 29	0.98	0.87	0.85	0.76	0.62	0.41
30 – 34	1.65	1.56	1.59	1.49	1.37	1.11
35 – 39	2.28	2.24	2.21	2.06	1.70	1.60
40 – 44	2.86	2.80	2.63	2.41	1.98	1.71
45 – 49	3.40	3.22	3.08	3.02	2.37	1.99
50 – 54	3.49	3.38	3.33	3.20	2.67	2.22
55 – 59	3.52	3.44	3.42	3.13	2.45	2.28
Rest of Country						
Age Group	No Education	Incomplete Primary	Complete Primary	Lower Secondary	Secondary/ Technical	Beyond Secondary
15 – 19	0.16	0.09	0.05	0.03	0.03	0.04
20 – 24	0.94	0.74	0.56	0.32	0.13	0.10
25 – 29	1.82	1.60	1.40	1.07	0.72	0.55
30 – 34	2.74	2.55	2.33	1.99	1.69	1.48
35 – 39	3.51	3.36	3.04	2.67	2.18	2.09
40 – 44	4.18	4.01	3.52	3.20	2.53	2.47
45 – 49	4.65	4.45	3.98	4.16	2.96	2.55
50 – 54	4.57	4.64	4.36	4.33	2.95	2.88
55 – 59	4.66	4.74	4.43	4.31	3.01	2.95

Source: Computed based on REDATAM data base, ECLAC/CELADE

Table 4.A: Cambodia (2008) - Average numbers of children ever born classified by current age of the mother and major religious groups

Phnom Penh	Religion			
Age Group	Buddhist	Islam	Christian	Other
20 – 29	0.47	0.70	0.46	0.40
30 – 39	1.85	2.55	1.55	0.93
40 – 49	2.86	4.14	2.28	1.50
50 – 59	3.30	4.54	2.70	2.76
Rest of Country				
Age Group	Buddhist	Islam	Christian	Other
20 – 29	1.10	1.18	1.10	1.88
30 – 39	2.88	3.24	2.99	4.22
40 – 49	4.19	4.81	4.21	4.81
50 – 59	4.58	5.01	4.76	4.21

Table 4.B: Cambodia (2008) - Average numbers of children ever born classified by current age of the mother and economic activity status

Phnom Penh	Economic Activity Status					
Age Group	Employed	Unemployed	Never work- ed / Student	Home maker	Retiree / Rent Holder	Other
20 – 29	0.42	0.44	0.20	1.15	0.49	1.01
30 – 39	1.69	1.60	1.56	2.31	1.32	1.85
40 – 49	2.70	3.02	2.53	3.23	2.32	2.78
50 – 59	3.14	2.84	3.33	3.59	3.09	3.16
Rest of Country						
Age Group	Employed	Unemployed	Never work- ed / Student	Home maker	Retiree / Rent Holder	Other
20 – 29	1.12	1.13	0.24	1.42	0.44	1.27
30 – 39	2.94	2.93	2.25	3.02	1.51	2.29
40 – 49	4.21	4.20	3.70	4.26	2.49	3.19
50 – 59	4.63	4.67	4.24	4.66	3.29	3.73

Source: Computed based on REDATAM data base, ECLAC/CELADE

Figure 3: Scatter plot of the Total Fertility Rate as a function of the female/male ratio of the population with at least secondary education (x100)

Female/male ratio of population with at least secondary education

Female/male ratio of chairs in parliament

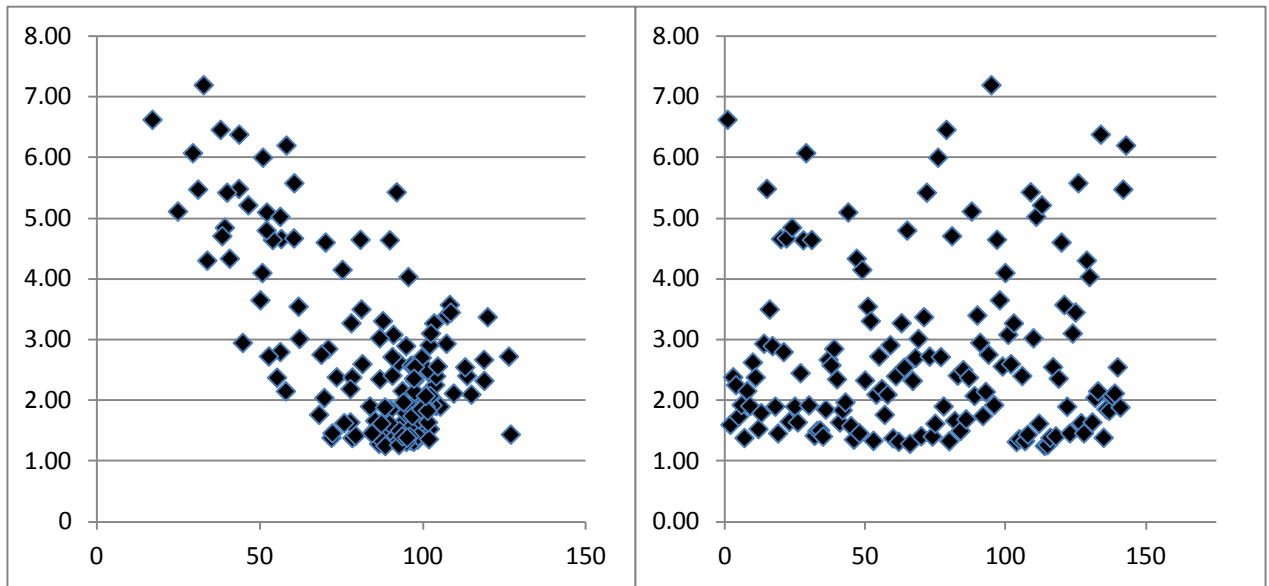

Sources: UNDP *Human Development Report 2010* and UN Population Division *World Population Prospects, 2010 Revision*

Figure 4: Scatter plot of the Total Fertility Rate as a function of the female/male ratio (x100) of population with at least secondary education after removing the joint association with the HDI

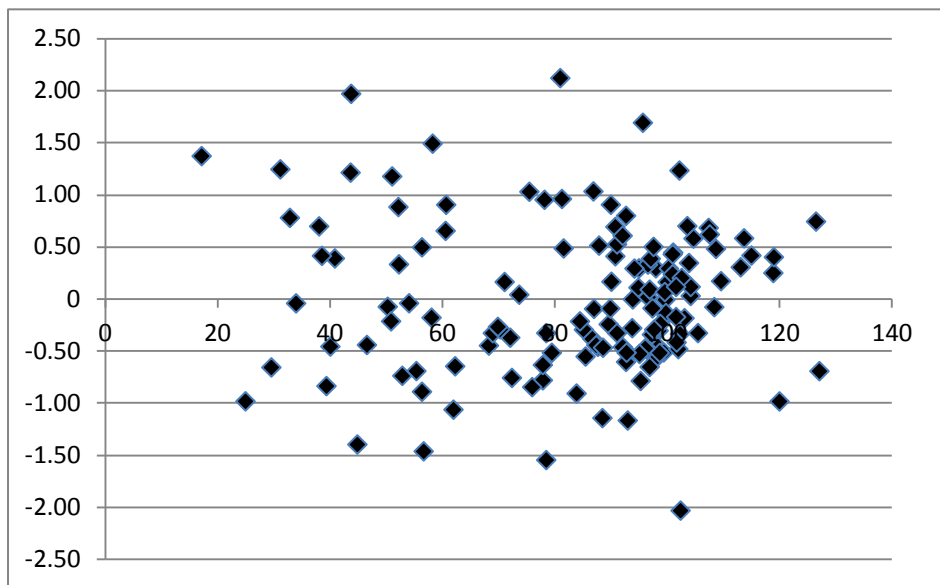

Sources: UNDP *Human Development Report 2010* and UN Population Division *World Population Prospects, 2010 Revision*

Table 13: Sex ratios compared between India, Mexico and the Coale & Demeny West Model

Age Group	India (2001)		Ratio	Idem Mexico (2005)	Model Coale and Demeny West			Cross-Multiplied		
	Males	Females			e _{0f} =40	e _{0f} =55	e _{0f} =70	India	Mexico	C&D e ₀ =55
0-4	57,119,612	53,327,552	107.1	103.3	101.4	103.5	103.9			
5-9	66,734,833	61,581,957	108.4	103.2	101.3	102.8	103.6	0.988	1.001	1.007
10-14	65,632,877	59,213,981	110.8	102.6	101.5	102.8	103.5	0.978	1.006	1.000
15-19	53,939,991	46,275,899	116.6	97.7	101.8	102.8	103.3	0.951	1.050	1.000
20-24	46,321,150	43,442,982	106.6	90.3	101.8	102.7	103.0	1.093	1.082	1.001
25-29	41,557,546	41,864,847	99.3	88.6	101.7	102.5	102.7	1.074	1.020	1.002
30-34	37,361,916	36,912,128	101.2	89.4	101.5	102.4	102.5	0.981	0.990	1.001
35-39	36,038,727	34,535,358	104.4	90.1	101.0	102.1	102.3	0.970	0.993	1.003
40-44	29,878,715	25,859,582	115.5	91.3	99.7	101.4	101.9	0.903	0.987	1.007
45-49	24,867,886	22,541,090	110.3	90.9	97.5	100.2	101.3	1.047	1.004	1.012
50-54	19,851,608	16,735,951	118.6	92.0	94.6	98.3	100.2	0.930	0.988	1.019
55-59	13,583,022	14,070,325	96.5	92.5	91.2	95.8	98.3	1.229	0.994	1.026
60-64	13,586,347	13,930,432	97.5	90.2	87.5	92.5	95.3	0.990	1.026	1.036
65-69	9,472,103	10,334,852	91.7	89.1	83.3	88.4	91.2	1.064	1.013	1.046
70-74	7,527,688	7,180,956	104.8	88.6	78.5	83.5	86.3	0.874	1.005	1.059
75-79	3,263,209	3,288,016	99.2	88.0	73.2	77.9	80.6	1.056	1.007	1.072
80+	3,918,980	4,119,738	95.1	78.2	66.1	68.7	69.1			

Table 14: Comparing actual and expected counts to estimate “missing women”

Age Group	India (2001)		Expected Ratio	Expected Women
	Males	Females	$e_0(f)=55$	
0-4	57,119,612	53,327,552	103.5	55,188,031
5-9	66,734,833	61,581,957	102.8	64,917,153
10-14	65,632,877	59,213,981	102.8	63,845,211
15-19	53,939,991	46,275,899	102.8	52,470,808
20-24	46,321,150	43,442,982	102.7	45,103,359
25-29	41,557,546	41,864,847	102.5	40,543,947
30-34	37,361,916	36,912,128	102.4	36,486,246
35-39	36,038,727	34,535,358	102.1	35,297,480
40-44	29,878,715	25,859,582	101.4	29,466,188
45-49	24,867,886	22,541,090	100.2	24,818,250
50-54	19,851,608	16,735,951	98.3	20,194,922
55-59	13,583,022	14,070,325	95.8	14,178,520
60-64	13,586,347	13,930,432	92.5	14,687,943
65-69	9,472,103	10,334,852	88.4	10,715,049
70-74	7,527,688	7,180,956	83.5	9,015,195
75-79	3,263,209	3,288,016	77.9	4,188,972
80+	3,918,980	4,119,738	68.7	5,704,483

Table 19: Percentages of never married women by age group for consecutive censuses in East and Southeast Asia

	1960	1970	1980	1990	2000
Thailand					
30-34	6.7	8.1	11.8	14.1	16.1
35-39	4.2	5.2	7.3	9.6	11.6
40-44	3.1	3.9	5.3	7.0	9.3
45-49	2.6	3.0	4.1	5.2	8.0
Peninsular Malaysia Chinese					
30-34	3.8	9.5	13.3	15.8	18.2
35-39	2.7	5.7	7.6	9.1	10.5
40-44	2.6	3.4	5.8	6.4	8.4
45-49	2.5	2.4	4.6	5.7	7.2
Peninsular Malaysia Malays					
30-34	1.1	3.3	7.9	10.2	9.7
35-39	0.8	1.9	3.8	5.8	6.0
40-44	0.6	1.1	2.2	4.1	4.4
45-49	0.6	0.7	1.7	2.3	3.2
Japan					
30-34	9.6	7.2	9.1	13.9	26.6
35-39	5.6	5.8	5.5	7.5	13.8
40-44	3.1	5.3	4.4	5.8	8.6
45-49	1.9	4.0	4.4	4.6	6.3
Republic of Korea					
30-34	0.5	1.4	2.7	5.3	10.7
35-39	0.2	0.4	1.0	2.4	4.3
40-44	0.1	0.2	0.5	1.1	2.6
45-49	0.1	0.1	0.3	0.6	1.7
Singapore Chinese					
30-34	4.7	11.1	17.8	22.4	21.9
35-39	4.3	5.8	9.3	15.6	16.2
40-44	5.2	3.8	6.7	12.3	14.1
45-49	6.2	3.3	4.6	7.9	12.6
Hong Kong (1996)					
30-34	6.0	5.6	11.0	24.8	26.5
35-39	5.0	3.0	4.5	11.6	14.6
40-44	5.9	2.9	2.7	7.3	9.0
45-49	7.4	3.8	2.3	3.9	5.9

Source: Jones (2003): Tables 1 and 2

Table 20: Cambodia (2008) - Age of the (male) head of household and the (female) spouse

Head	Age of the Female Spouse													
	10-19	20-24	25-29	30-34	35-39	40-44	45-49	50-54	55-59	60-64	65-69	70-74	75-79	80+
10-19	2097	1528	251	44	23	8	16	14	13	9	8	8	2	2
20-24	15167	60134	16788	1755	473	151	79	52	12	13	13	7	6	15
25-29	7217	92931	139040	19499	4679	1042	306	221	59	102	25	67	15	89
30-34	1177	18613	93559	77755	25428	5297	1288	302	79	88	18	50	23	124
35-39	577	7764	42841	90813	132391	32201	6511	1203	393	172	94	45	28	78
40-44	356	2403	9760	23988	94998	116058	26801	4803	1147	231	96	27	23	48
45-49	298	1164	3393	7720	27692	84674	103909	19138	3135	496	200	55	37	39
50-54	183	551	1264	2065	5612	16899	63412	63449	9607	1346	300	56	34	31
55-59	127	341	747	901	2482	6608	20807	56889	41017	4988	829	127	37	23
60-64	47	173	495	468	993	2212	5177	19072	38487	22418	3077	447	128	47
65-69	30	103	279	266	605	1159	2635	7127	16688	22330	14011	1727	301	75
70-74	27	79	183	138	286	491	1006	2495	4525	8975	13721	7657	960	176
75-79	13	35	102	69	172	275	491	952	1893	2835	5336	6429	3720	385
80+	13	64	151	92	142	137	199	403	635	900	1228	2181	3092	1998
Mean	24.70	26.72	30.68	35.45	39.59	44.04	49.04	54.73	60.09	65.00	69.55	73.52	77.20	75.55

Source: Computed based on REDATAM data base, ECLAC/CELADE

Table 23: Viet Nam (2009) - Logistic regression of probability of never marriage among population aged 40–69

Region	Male	Female
Northern Midlands and Mountains	-	-
Red River Delta	0.714	0.718
North and South Central Coast	0.519	0.563
Central Highlands	0.446	-0.185
Southeast	1.545	1.080
Mekong River Delta	0.944	0.688
Urban (Rural =0)	0.917	0.438
Age Group		
40-44	-	-
45-49	-0.556	-0.045
50-54	-1.216	-0.136
55-59	-1.794	-0.309
60-64	-2.446	-0.709
65-69	-3.044	-1.495
In-migrant	0.216	0.147
Ethnic minority	0.141	-0.077
Religious adherent	0.220	0.321
Educational Attainment		
Below Primary	-	-
Below Lower Secondary	-1.314	-0.608
Below Upper Secondary	-1.518	-0.712
Upper Secondary	-1.443	-0.651
Post-Secondary	-1.573	-0.564
Working	-1.238	-0.038
Vision Disability	0.399	0.722
Hearing Disability	0.087	0.166
Walking Disability	0.084	0.363
Memory Disability	1.676	1.150
Constant	-2.279	-3.081

Source: Viet Nam (2011): Table A.20

Table 24: Aruba (2010) - Logistic regression of the probability of working for women aged 25-50, by selected explanatory variables

Explanatory variable	Category	B	exp(B)
Constant		-0.114	0.892
Age		0.021	1.021
Number of children ever born		-0.067	0.935
Total income of other household members		0.000	1.000
Country of birth	Aruba		
	Colombia	-0.294	0.746
	USA	-0.899	0.407
	Dominican Republic	0.196	1.217
	Venezuela	-0.804	0.447
	Curaçao	-0.100	0.905
	Netherlands	-0.273	0.761
	Other	-0.101	0.904
Educational attainment	None/Less than primary		
	Primary	0.490	1.633
	Lower vocational	0.765	2.150
	High school (4 year cycle)	1.089	2.971
	High school (5 year cycle)	0.978	2.659
	High school (6 year cycle)	0.697	2.008
	Intermediate vocational	1.401	4.059
	Higher (Bachelor)	1.656	5.236
	Higher (Master's)	1.474	4.368
Higher (PhD)	-0.142	0.867	
Marital status	Never married		
	Married	-0.426	0.653
	Divorced/legally separated	0.147	1.158
	Widowed	-0.352	0.704
Living together	Yes		
	No	0.077	1.080

Source: Population and Housing Census Aruba 2010

Table 25: Timor Leste - Population in private households by marital status according to sex and relationship to the head of household

Males	Total	Never Married	Married	Widowed	Divorced	Separated
Head	158,063	10,107	139,371	7,822	416	347
Wife/Husband	4,590	0	4,590	0	0	0
Daughter/Son	237,881	236,731	722	339	52	37
Stepchild/Adopted Child	12,024	11,870	106	28	16	4
Daughter/Son-in-Law	1,385	602	657	113	5	8
Mother/Father	1,994	136	738	1,092	9	19
Sister/Brother	18,628	16,798	1,165	524	80	61
Grandchild	10,109	10,018	70	11	7	3
Grandparent	482	65	116	285	7	9
Other Relative	20,009	17,676	1,652	579	53	49
Non-Relative	1,798	1,331	434	21	8	4
Females	Total	Never Married	Married	Widowed	Divorced	Separated
Head	36,899	3,317	14,054	17,882	843	803
Wife/Husband	134,207	0	134,207	0	0	0
Daughter/Son	218,046	215,168	1,610	760	282	226
Stepchild/Adopted Child	10,323	10,051	124	95	340	19
Daughter/Son-in-Law	1,410	405	610	379	70	9
Mother/Father	7,008	327	1,670	4,890	55	66
Sister/Brother	15,628	12,479	1,444	1,426	159	120
Grandchild	9,119	8,957	103	35	17	7
Grandparent	1,343	87	292	946	8	10
Other Relative	16,459	12,839	1,723	1,689	115	93
Non-Relative	1,053	858	124	51	15	5

Source: Population and Housing Census of Timor Leste (2004): Table 3.1

Table 26: Cambodia (2008) - Average numbers of household members classified by age and sex of the head of household and by relationship to the head of household (all numbers multiplied by 100)

Male Head	Head	Spouse	Child	Parent	Grand Child	Other Relative	Other Non Related.	Total
0-14	100	2	1	6		101	31	240
15-19	100	54	35	6		53	42	290
20-24	100	90	104	6		25	20	344
25-29	100	94	167	8	0	24	13	406
30-34	100	96	247	9	0	24	9	485
35-39	100	96	298	9	1	24	9	537
40-44	100	96	328	8	6	24	7	568
45-49	100	96	324	6	15	27	8	575
50-54	100	94	295	5	28	30	8	559
55-59	100	93	257	4	41	29	7	530
60-64	100	90	208	2	57	28	7	492
65-69	100	88	169	2	70	27	8	463
70-74	100	84	130	1	80	26	10	431
75-79	100	80	110	1	81	23	15	409
80+	100	71	98	1	74	19	40	404
Total	100	93	247	7	15	26	10	498
Female Head	Head	Spouse	Child	Parent	Grand Child	Other Relative	Other Non Related	Total
0-14	100	1	0	10		114	18	243
15-19	100	20	28	9		81	80	319
20-24	100	37	94	9		52	46	338
25-29	100	40	160	12	0	44	24	380
30-34	100	37	225	15	0	31	11	419
35-39	100	32	250	14	2	30	10	439
40-44	100	25	250	13	11	32	5	437
45-49	100	20	229	10	28	36	5	427
50-54	100	14	195	8	49	39	5	410
55-59	100	10	159	5	71	38	4	387
60-64	100	8	129	3	92	34	4	369
65-69	100	6	106	1	105	28	3	350
70-74	100	5	88	1	106	23	2	325
75-79	100	3	79	0	98	19	3	303
80+	100	3	73	1	88	19	4	287
Total	100	21	179	9	38	36	11	394

Source: Computed based on REDATAM data base, ECLAC/CELADE

Table 27: Mongolia (2010) – Average size of households by household types, sex of household heads and area of residence

Household type		Total	Urban	Rural
Nuclear	Total	3.6	3.5	3.7
	Male	3.7	3.6	3.8
	Female	2.8	2.8	2.8
Extended	Total	4.6	4.6	4.3
	Male	4.8	4.9	4.5
	Female	4.1	4.1	3.7
Composite	Total	4.6	4.6	4.4
	Male	4.7	4.7	4.5
	Female	4.2	4.3	3.8

Source: Census Monograph 6 of the 2010 Census of Mongolia, Table 3.2

This table needs to be interpreted better. Look at the original files sent by Frank or maybe ask him directly.

Table 30: Vanuatu (2009) - Logistic regression to predict the choice of a female head of household in nuclear households with children, depending on the characteristics of the couple

Variable	Category	Male	
		B	exp(B)
Education male versus female	Partners both less than primary	.	.
	Less than primary, partner primary	0.907	2.477
	Less than primary, partner more than primary	0.921	2.513
	Primary, partner less than primary	0.660	1.934
	Both partners primary	0.594	1.812
	Primary, partner more than primary	0.548	1.730
	More than primary, partner less than primary	0.688	1.989
	More than primary, partner primary	1.021	2.776
	Both partners more than primary	0.800	2.226
Worked Male versus Female	Male worked, female worked	.	.
	Male worked, female did not work	-0.043	0.958
	Male did not work, female worked	0.317	1.374
	Male did not work, female did not work	-0.075	0.928
Urban/Rural	Urban	.	.
	Rural	-1.091	0.336
Age difference (Husband - wife)		-0.007	0.993
Number of sons in household		0.004	1.004
Number of daughters in household		-0.062	0.940
Citizenship Male versus Female	Both male and female Vanuatu by birth	.	.
	Male, Vanuatu by birth, female by naturalization	-0.330	0.719
	Male Vanuatu by birth, Female foreign	0.486	1.625
	Male Vanuatu by naturalization female by birth	1.103	3.012
	Both male and female Vanuatu by naturalization	-1.214	0.297
	Male Vanuatu by naturalization, female foreign	-18.791	0.000
	Male foreign, female Vanuatu by birth	0.538	1.712
	Male foreign, female Vanuatu by naturalization	0.344	1.410
Both male and female foreign	0.007	1.007	
Constant		-3.151	0.043

Source: Population and Housing Census of Vanuatu (2009)

Table 31: Vanuatu (2009) - Logistic regression to predict if men or women with certain individual characteristics will be chosen as heads of household in nuclear households with children

Variable	Category	Male		Female	
		B	exp(B)	B	exp(B)
Education partners	Partners both less than primary
	Less than primary, partner primary	-0.616	0.540	0.863	2.370
	Less than primary, partner more than idem	-0.627	0.534	0.822	2.275
	Primary, partner less than primary	-0.873	0.418	0.621	1.861
	Both partners primary	-0.536	0.585	0.560	1.750
	Primary, partner more than primary	-0.982	0.375	0.482	1.619
	More than primary, partner less than idem	-0.791	0.454	0.638	1.893
	More than primary, partner primary	-0.456	0.634	0.999	2.714
	Both partners more than primary	-0.651	0.521	0.719	2.052
Age 10 year age-groups	15 - 24 yrs.
	24 - 34 yrs.	-0.278	0.757	0.124	1.132
	35 - 44 yrs.	-0.206	0.814	-0.132	0.877
	45 - 54 yrs.	-0.070	0.932	-0.172	0.842
	55 - 64 yrs.	0.317	1.372	-0.360	0.697
	65 - 74 yrs.	-0.136	0.873	-0.075	0.928
	75 - 84 yrs.	-0.181	0.834	-0.812	0.444
	85+ yrs.	0.188	1.207	-	0.000
No. of sons in hhold		0.046	1.047	0.050	1.052
No. of daughters in hhold		0.107	1.113	-0.026	0.975
Urban/Rural	Urban
	Rural	1.276	3.582	-1.215	0.297
Religion	Anglican
	Presbyterian	0.478	1.613	-0.546	0.579
	Catholic	0.009	1.009	-0.116	0.890
	SDA	0.227	1.255	-0.222	0.801
	Church of Christ	-0.353	0.702	0.174	1.190
	Assemblies of God	0.336	1.400	-0.459	0.632
	Neil Thomas Minsitry	0.395	1.484	-0.517	0.596
	Apostolic	0.028	1.028	-0.087	0.917
	Customary beliefs	0.671	1.957	-0.972	0.378
	No religion	0.758	2.133	-0.856	0.425
	Refuse to answer	0.745	2.107	-0.518	0.596
	Others	0.159	1.172	-0.290	0.748
	Citizenship	Vanuatu by birth	.	.	.
Vanuatu by naturalization		-0.288	0.750	-0.609	0.544
Other countires		-0.175	0.840	0.181	1.198
Age husband - age wife		0.006	1.006	-0.014	0.986
Working status of couple	Both partners worked
	Worked, partner did not work	-0.384	0.681	-0.037	0.964
	Did not work, partner worked	0.015	1.016	0.402	1.495
	Both partners did not work	0.035	1.035	-0.032	0.969
Constant		2.063	7.873	-2.075	0.126

Source: Population and Housing Census of Vanuatu (2009)

Table 32: Vanuatu (2009) - Logistic regression for whether the head of household conforms a one-person household or not, by selected explanatory variables

Predictors	Categories	Model I		Model II		Male only		Female only	
		B	Exp(B)	B	Exp(B)	B	Exp(B)	B	Exp(B)
Age		-.062	.940	.004	1.004	.016	1.016	.034	1.034
Age ²		.001	1.001	.000	1.000	.000	1.000	.000	1.000
Marital status	Never married								
	Legally Married			-3.357	.035	-3.980	.019	-1.547	.213
	Defacto			-2.841	.058	-3.387	.034	-1.431	.239
	Divorced			-.436	.647	-.323	.724	-.115	.892
	Separated			-.762	.467	-.597	.551	-.663	.515
	Widowed			-1.209	.298	-1.106	.331	-.729	.482
Citizenship	Vanuatu by birth								
	Vanuatu by naturalisation	.412	1.510	.360	1.433	.315	1.371	.340	1.405
	Other countires	1.437	4.207	1.396	4.038	1.405	4.074	1.124	3.077
Urban/Rural	Urban								
	Rural	-.018	.983	.070	1.072	.101	1.107	.170	1.185
Sex	Male								
	Female	.802	2.229	-.121	.886				
Education (3 categories)	Less than primary								
	Primary education	-.268	.765	-.161	.851	.019	1.019	-.604	.547
	More than primary	.110	1.117	.124	1.132	.210	1.234	-.019	.982
Worked week before census	Worked								
	Did not work	-.142	.867	-.116	.890	-.212	.809	-.111	.895
Residence 5 years ago	Sample place as census								
	Other place	.593	1.809	.522	1.685	.591	1.806	.391	1.479
Children Surviving									
Constant		-2.189	.112	-1.279	.278	-1.186	.305	-2.518	.081

Source: Population and Housing Census of Vanuatu (2009)

Table 34: Vanuatu (2009) - Percentage of households considered to be poor, by type of household and sex of the head of household

Type of Household	Number of households		Percentage poor	
	Male headed	Female headed	Male headed	Female headed
One person hh – male	1,887	.	62.3	.
One person hh – female	.	1,110	.	62.5
Couple without children - male head	2,563	.	38.1	.
Couple without children - female head	.	191	.	14.1
Couple with 1 -2 children < 15	9,631	744	44.7	25.1
Couple with 3+ children < 15	6,867	446	53.6	31.2
Couple with children, no children < 15	1,567	69	43.5	29.0
Single mother, 1 - 2 children < 15	.	1,170	.	45.1
Single mother, 3+ children < 15	.	168	.	41.1
Single mother, no children < 15	.	1,296	.	50.1
Single father, 1 - 2 children < 15	444	.	38.1	.
Single father, 3+ children < 15	102	.	52.9	.
Single father, no children < 15	291	.	35.4	.
Extended hh, 1 -2 children < 15	5,272	1,544	35.6	34.8
Extended household, 3+ children < 15	2,448	584	40.1	36.0
Extended hh, no children < 15	5,895	2,459	39.8	41.1
Composite household	434	77	29.7	18.2
HH not to be determined	40	64	37.5	34.4
Total	37,441	9,922	44.1	41.4

Source: Population and Housing Census of Vanuatu (2009)

Table 38: Mongolia (2010) – Sex ratio of population employed as teachers, by age groups and educational levels

	Total	Pre-school	Primary	Secondary	Vocational	Tertiary
Total	27.9	2.3	7.1	31.7	63.0	49.4
Up to 25	35.2	4.6	10.1	37.6	63.8	57.2
25-29	31.4	2.7	8.6	35.7	66.4	44.0
30-34	21.7	1.5	4.6	23.1	50.6	39.0
35-39	17.5	1.7	4.4	23.2	42.2	34.6
40-44	21.7	2.2	8.1	30.4	55.9	41.2
45-49	22.9	1.7	6.1	27.7	60.8	38.2
50-54	30.9	2.9	9.9	30.8	73.2	53.8
55-59	89.0	9.7	20.0	102.0	153.8	108.1
60+	235.4	30.0	35.0	145.2	333.3	371.7

Source: Census Monograph 6 of the 2010 Census of Mongolia, Table 5.11

Instead of this table, or in addition to it, maybe use Table 3.3 of the Mongolian census monograph.

Table 40: Cambodia 2008 – Educational level of husbands and wives in households with both present

Male Head		Highest grade completed of wife				
Education Husband	No Education	Incomplete Primary	Complete Primary	Lower Secondary	Secondary/ Technical	Beyond Secondary
No Educ	295,696	66,855	16,606	5,546	89	118
Inc. Prim.	208,886	407,101	68,981	17,758	307	469
Comp. Prim.	103,297	200,057	154,548	31,314	468	873
Lower Sec.	51,249	90,178	84,564	99,350	1,321	2,094
Sec./Tech.	1,113	3,383	4,123	5,697	2,540	351
Beyond Sec.	2,007	6,172	8,042	12,206	1,671	8,415
Female Head		Highest grade completed of wife				
Education Husband	No Education	Incomplete Primary	Complete Primary	Lower Secondary	Secondary/ Technical	Beyond Secondary
No Educ.	25,385	6,705	1,939	790	13	26
Inc. Prim.	16,725	31,444	6,406	1,818	43	54
Comp. Prim.	8,512	14,104	11,128	2,753	59	96
Lower Sec.	4,040	6,600	5,223	6,865	136	228
Sec./Tech.	108	275	274	298	216	41
Beyond Sec.	147	408	520	685	96	646

Source: Computed based on REDATAM data base, ECLAC/CELADE

Table 44: Cambodia (2008) - Reasons for migration by sex

Reason for migration	Men	Per cent	Women	Per cent
Transfer of work place	246,962	13.8	79,175	4.5
Search of employment	431,877	24.2	329,572	18.8
Education	62,926	3.5	33,591	1.9
Marriage	331,578	18.6	185,647	10.6
Family moved	487,006	27.3	852,827	48.7
Lost land or house	22,351	1.3	19,793	1.1
Natural calamity	2,577	0.1	2,254	0.1
Insecurity	31,604	1.8	36,640	2.1
Repatriation	92,429	5.2	111,604	6.4
Orphaned	6,811	0.4	6,028	0.3
Visiting	47,901	2.7	82,006	4.7
Other	21,499	1.2	13,472	0.8
Total	1,785,521	100	1,752,609	100

Source: National Statistical Institute of Cambodia. *Results of the 2008 Population Census.*

Figure 15: Occupied Palestinian Territories (2007) – Sex ratio (male/female) of the prevalence of major disability categories by age

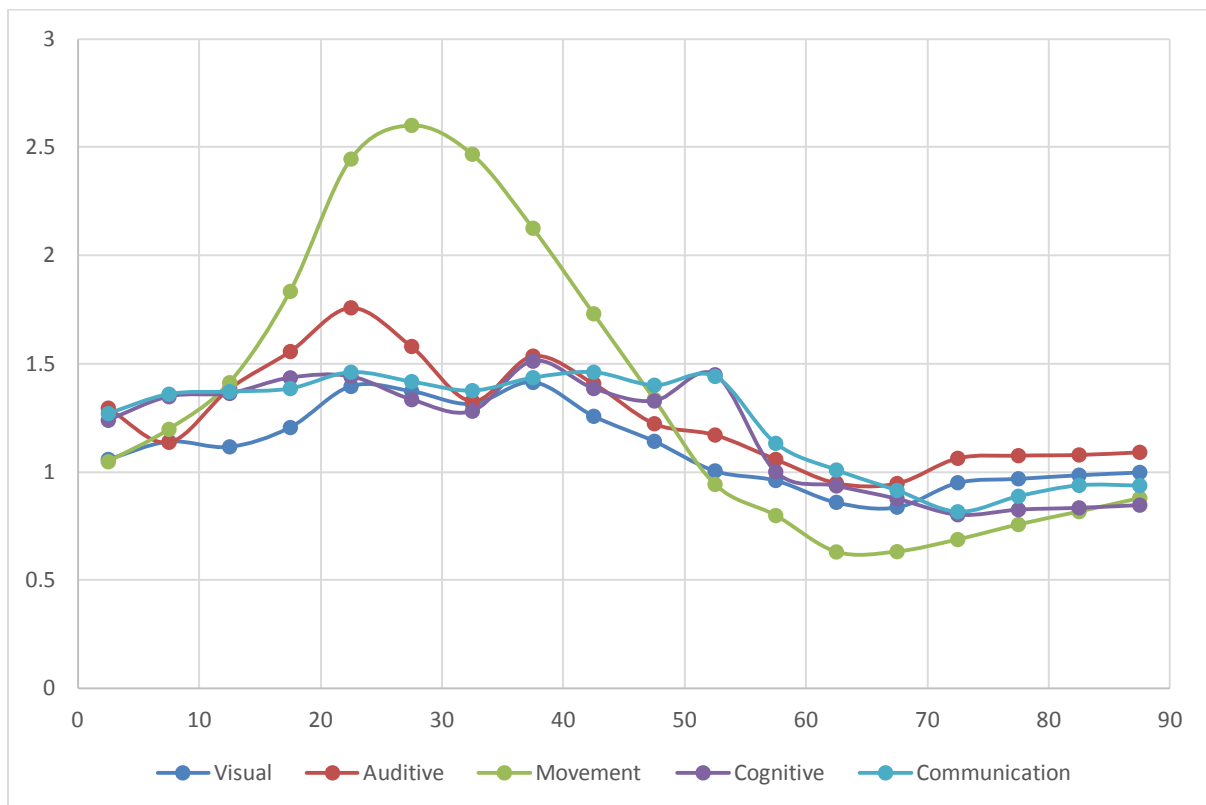

Table 52: Life table for Aruba 2010-2011 (males and females) life with and without disability

Males							% Dis-	e(x) Not	e(x)	% e(x)
Age	l(x)	D(x,n)	L(x,n)	S(x,n)	T(x)	e(x)	abled	disabled	Disabled	Disabled
0	100000	710	99354	0.99290	7387957	73.9	0.4	67.9	6.0	8.1
1	99290	0	397160	0.99987	7288603	73.4	0.4	67.4	6.0	8.2
5	99290	0	496450	0.99934	6891443	69.4	2.2	63.4	6.0	8.7
10	99290	131	496123	0.99868	6394994	64.4	2.3	58.5	5.9	9.2
15	99159	131	495469	0.99569	5898871	59.5	2.5	53.7	5.8	9.7
20	99028	724	493332	0.99148	5403402	54.6	2.8	48.9	5.7	10.4
25	98305	957	489131	0.99084	4910069	49.9	3.0	44.4	5.6	11.2
30	97348	834	484652	0.98936	4420939	45.4	2.6	39.9	5.5	12.1
35	96513	1228	479494	0.98715	3936287	40.8	3.9	35.4	5.4	13.2
40	95285	1236	473332	0.98499	3456793	36.3	3.7	31.0	5.3	14.5
45	94048	1606	466226	0.97506	2983461	31.7	5.6	26.6	5.2	16.3
50	92442	3046	454597	0.96145	2517234	27.2	7.4	22.3	5.0	18.2
55	89396	3964	437072	0.94223	2062637	23.1	9.6	18.3	4.8	20.6
60	85432	6136	411823	0.89999	1625566	19.0	10.5	14.5	4.5	23.6
65	79297	10339	370636	0.84687	1213742	15.3	16.6	11.0	4.3	28.0
70	68958	12364	313879	0.76874	843106	12.2	21.1	8.2	4.0	33.0
75	56594	16671	241291	0.67552	529227	9.4	30.5	5.6	3.8	40.1
80	39923	14647	162997	0.55034	287936	7.2	39.2	3.7	3.5	48.1
85	25276	14671	89703	0.34571	124939	4.9	56.2	2.0	3.0	59.8
90	10605	8806	31012	0.13622	35236	3.3	67.9	1.0	2.3	68.9
95	1799	1799	4224		4224	2.3	76.9	0.5	1.8	76.9

Females							% Dis-	e(x) Not	e(x)	% e(x)
Age	l(x)	D(x,n)	L(x,n)	S(x,n)	T(x)	e(x)	abled	disabled	Disabled	Disabled
0	100000	1591	98552	0.98259	7975199	79.8	0.2	70.8	8.9	11.2
1	98409	150	393276	0.99892	7876647	80.0	0.3	71.0	9.0	11.3
5	98259	0	491296	1.00000	7483371	76.2	1.5	67.1	9.0	11.9
10	98259	0	491296	0.99929	6992075	71.2	1.8	62.2	9.0	12.6
15	98259	139	490948	0.99831	6500779	66.2	2.8	57.3	8.9	13.4
20	98120	192	490120	0.99817	6009831	61.2	2.6	52.5	8.8	14.3
25	97928	167	489222	0.99772	5519712	56.4	2.7	47.7	8.6	15.3
30	97761	278	488108	0.99481	5030490	51.5	3.1	42.9	8.5	16.6
35	97482	735	485573	0.99230	4542382	46.6	3.6	38.2	8.4	18.0
40	96747	761	481834	0.99200	4056809	41.9	4.6	33.7	8.3	19.7
45	95987	782	477978	0.98990	3574975	37.2	5.9	29.1	8.1	21.8
50	95205	1149	473151	0.97807	3096997	32.5	7.6	24.7	7.9	24.2
55	94056	3002	462773	0.96220	2623846	27.9	10.4	20.3	7.6	27.2
60	91053	3994	445282	0.94484	2161073	23.7	11.7	16.4	7.3	30.8
65	87059	5831	420719	0.91657	1715791	19.7	18.4	12.7	7.0	35.8
70	81228	8210	385617	0.86853	1295072	15.9	23.9	9.3	6.6	41.4
75	73019	12069	334921	0.79378	909454	12.5	33.4	6.4	6.1	48.8
80	60950	15558	265855	0.67355	574533	9.4	46.7	4.0	5.5	57.8
85	45392	19158	179066	0.50989	308678	6.8	63.9	2.2	4.6	67.4
90	26234	15946	91305	0.41956	129612	4.9	69.4	1.4	3.6	72.2
95	10288	10288	38308		38308	3.7	78.9	0.8	2.9	78.9

Source: Population and Housing Census Aruba 2010; Helder (2012)

Figure 16: Percentage of life expectancy at age (x) spent with at least one disability, by sex

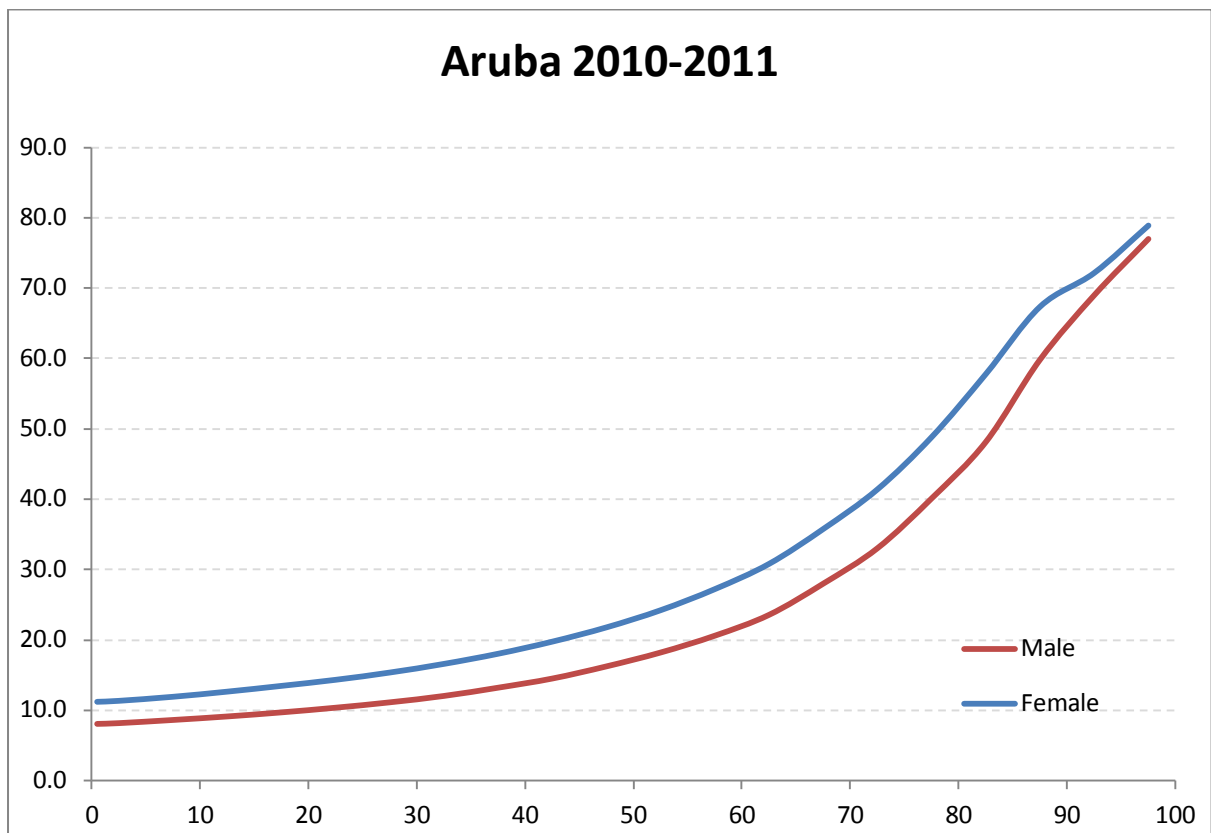

Table 53: Vanuatu (2009) - Logistic regression of school attendance by children and adolescents aged 5-20, by type of disability and other explanatory variables

Variable	Category	B	exp(B)
Sex	Male		
	Female	0.032	1.033
Age	5 - 7 yrs.		
	8 - 10 yrs.	-0.755	0.470
	11 - 13 yrs.	-0.374	0.688
	14 - 16 yrs.	0.894	2.445
	17 - 19 yrs.	2.420	11.248
Urban/Rural	Urban		
	Rural	0.358	1.431
Difficulty seeing	No difficulty at all		
	Some difficulties	0.361	1.435
	Cannot do at all	0.528	1.696
Difficulty hearing	No difficulty at all		
	Some difficulties	0.170	1.185
	Cannot do at all	1.256	3.512
Difficulty walking	No difficulty at all		
	Some difficulties	0.657	1.929
	Cannot do at all	1.867	6.469
Difficulty remembering	No difficulty at all		
	Some difficulties	0.420	1.522
	Cannot do at all	1.319	3.739
Citizenship	Vanuatu by birth		
	Vanuatu by naturalisation	-0.095	0.909
	Other countires	-0.287	0.751
Education mother	Less than primary		
	Primary	-0.506	0.603
	More than primary	-0.902	0.406
Constant		-1.274	0.280

Source: Population and Housing Census of Vanuatu (2009)