

 **Regional Course on Communication and Advocacy
For Agricultural and Rural Statistics** 
Ministry of Agriculture BPS-Statistics Indonesia

National Agriculture Statistics System in Indonesia

Jointly presented by

Leli Nuryati
Ministry of Agriculture

Kadarmanto
BPS-Statistics Indonesia

Beijing, 20-24 April 2015

OUTLINE

- ▣ **Introduction**
- ▣ **National Statistical System and Agricultural Statistics System**
- ▣ **Agricultural Statistics and Indicators**
- ▣ **Communication**
- ▣ **Data Dissemination**
 - Data Dissemination at BPS-Statistics Indonesia
 - Data Dissemination at Ministry of Agriculture

INDONESIA

- | **Area** : Land 1.9 millions Sq. Km; Sea 8 millions Sq. Km (including EEZ)
- | **Population** : 252, 434 Millions (2014)
50.21% live at rural area
- | **Location** : 6⁰ 08¹ North - 11⁰ South
94⁰ 45¹ - 141⁰ longitude
- | **Dry Season** : April - September
Wet Season : October - March.

LEGAL FRAME WORK

1. Act. No : 16/1997 : Law of Statistics in Indonesia
2. Government Regulation (PP) 51/1999 : Operation manajemen of Statistics
 - BPS-Statistics Indonesia as the coordinator of the implementation of statistics.
 - Basic Statistics was organized by BPS
 - Statistics Sector held by each sector or in cooperation with BPS
3. Act. No : 32/2004 : Regional Autonomy
 - BPS-Statistics Indonesia as the coordinator of the implementation of statistics

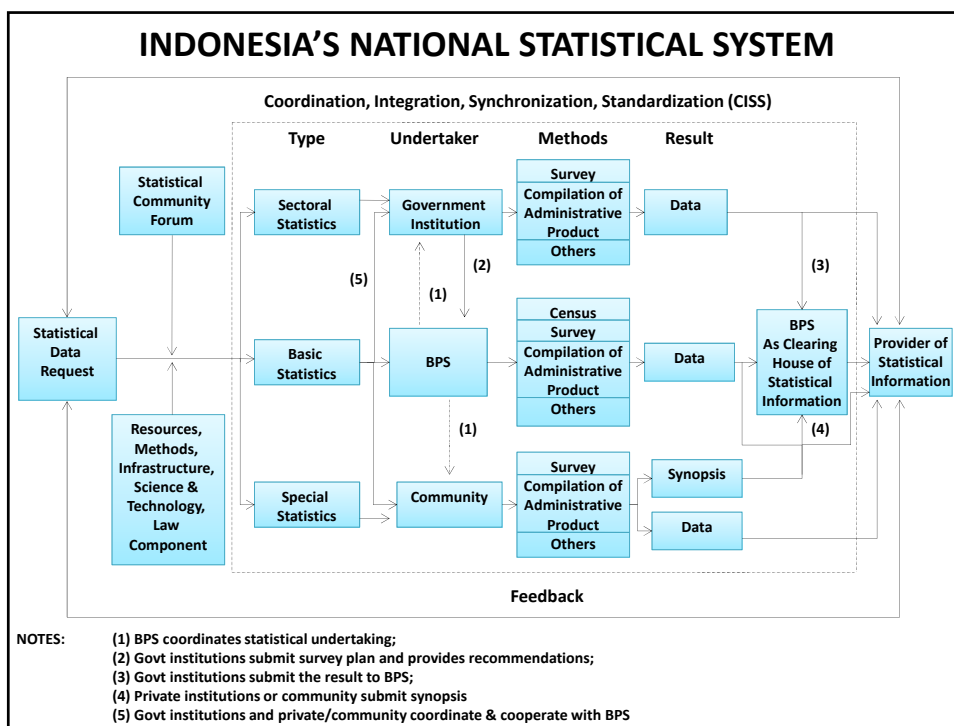

Types of Data at BPS

Type	Description	Undertaken by
Basic Statistics	<ul style="list-style-type: none"> Used for a broad range of purposes Utilized by government and society Characters: cross-sectoral, nationally scale, broadly aggregated 	BPS-Statistics Indonesia
Sectoral Statistics	<ul style="list-style-type: none"> Utilized by several particular institutions to fulfill their main tasks 	Govt institutions (independently or in collaboration with BPS)
Special Statistics	<ul style="list-style-type: none"> Utilized to fulfill the specific needs of business, education, socio-cultural, and other purposes 	Non-government institutions, organizations, individuals and/or other parts of the society.

Census Conducted by BPS (1)

Population Census

- Mandate of Law No.16/1997 and an agenda of UN;
- Held every 10 years in years ended with **0**;
- The 2010 Population Census was the sixth Population Census in Indonesia after 1961, 1971, 1980, 1990, and 2000;
- The 2010 Population Census was held to collect basic data on housing and population, demographic parameter, data for MDGs evaluation, and program targeting.

<http://sp2010.bps.go.id>

Census Conducted by BPS (2)

Agricultural Census

- Used as *benchmark* data for agricultural sector;
- Conducted every 10 years in years ended with **3**;
- The 2013 Agricultural Census was the sixth agricultural census in Indonesia after 1963, 1973, 1983, 1993 and 2003;
- Agricultural characteristics: farmer household, number of livestock, land tenure, etc.

<http://st2013.bps.go.id>

Census Conducted by BPS (3)

Economic
Census

- Conducted every 10 year in years ending with 6;
- The 2006 Economic Census was the third economic census in Indonesia after 1986, 1996;
- Enterprise characteristics: number of enterprises, labor force, etc.

Sectors Enumerated

	Mining and Quarrying	Trade, Hotel, and Restaurant	
	Manufacturing Industry	Transport and Communication	
	Electricity, Gas, and Water Supply	Finance, Real Estate, and Business Services	
	Construction	Services	

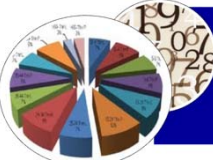

Surveys Conducted by BPS

There were around 68 types of surveys (monthly, quarterly, semesterly, and annually) during 2013, among others:

- ✓ Susenas (National Economic and Social Survey),
- ✓ Sakernas (National Labor Force Survey),
- ✓ Price Survey (Consumer, Rural Consumer, Wholesale),
- ✓ Crop Cutting Survey,
- ✓ Farm Income Survey,
- ✓ Etc.

Data Obtained from Compilation of Administrative Records

- Human Development Index,
- Area Planted, Area Harvested on Agricultural Commodities
- export and import,
- transportation,
- flow fund accounts,
- gross domestic product
- tourism

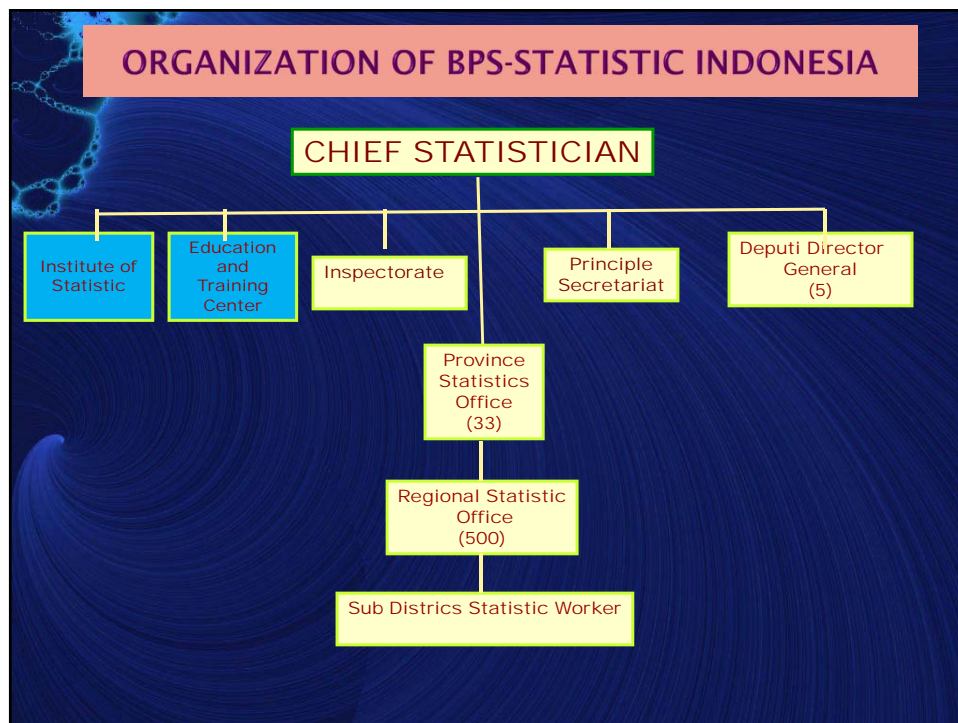

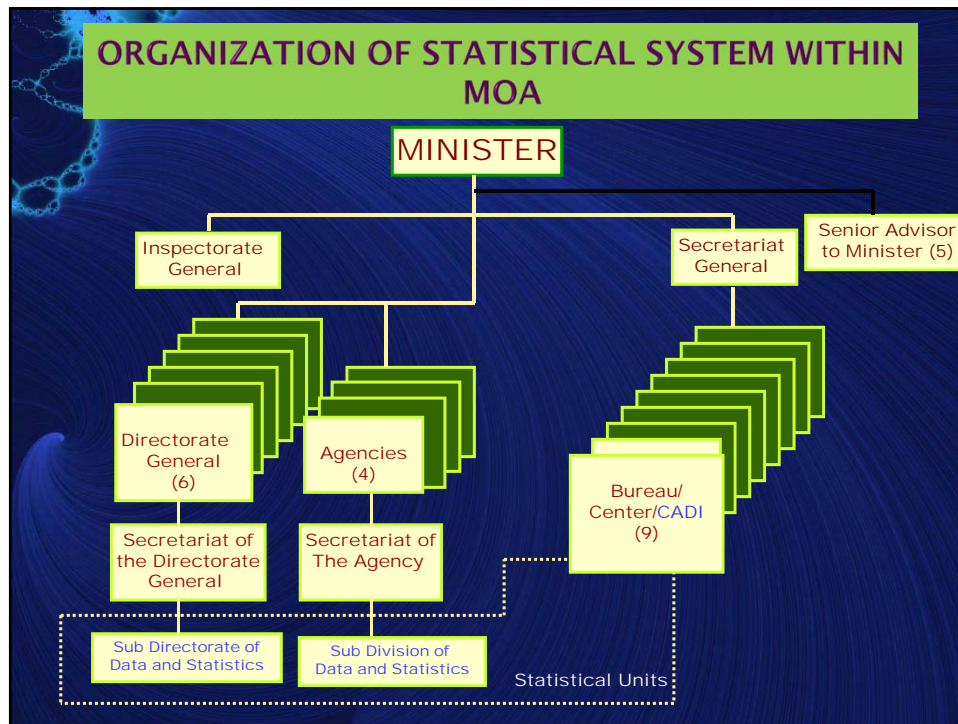

AGRICULTURAL DATA AVAILABLE

- ▣ **Upstream :**
Agricultural Input, Machineries, Natural Resources and Capital Resources
- ▣ **On-farm :**
 - Food crops
 - Horticulture
 - Livestocks
 - Estate crops
- ▣ **Down-stream :**
 - Processing, Trading, GNP, Farmer's Term of Trade, Investment
- ▣ **Supporting Data:**
 - Human resources
 - Technology resources

FOOD CROP STATISTICS

- ▣ **Area Planted, Area Harvested, Productivity, Pest and Disease, Land Use and Machinery for Primary Crops**
- ▣ **Paddy, Maize, Soybeans, Cassava, Peanut, Mungbeans, Sweet Potatoes**
- ▣ **Biweekly, Monthly, Quarterly, Yearly**
- ▣ **Available Data : 1970 - 2013**

HORTICULTURE STATISTICS

- ▣ Fruits, Vegetables, Ornamental Plant and Medicine Plant
- ▣ Area Harvested, Production, Productivity
- ▣ Monthly, Quarterly, Yearly
- ▣ Available Data :
 - Fruits and vegetables (1970 - 2013)
 - Ornamental Plant and Medicine Plant (2003 - 2013)

LIVESTOCK STATISTICS

- ▣ Cattle, Buffalo, Goat, Lamb, Pork, Horse, Native Chicken, Layer, Broiler, Duck, Egg, Milk
- ▣ Population, Production, Consumption
- ▣ Semi Annually
- ▣ Available Data : 1969 - 2013

*) Preliminary Figure

ESTATE CROP STATISTICS

- ▣ Rubber, Oil Palm, Coffee, Pepper, Clove, Cocoa, Sugarcane, Tobacco
- ▣ Bearing, Non Bearing Crops, Production, Productivity
- ▣ Semi Annually
- ▣ Available Data : 1970 - 2013

Indicators related to agricultural and rural statistics

No	Indicator Name	No	Indicator Name
1	Productivity (yield per hectar)		<u>FOOD CROPS</u>
2	Production indices of agricultural sector by sector	8	Index of food crops production
3	Chain index of GDP	9	Chain index of food crops production
4	Index of prices received by farmers	10	Average unhulled rice producer's price at farmer level
5	Index of prices paid by farmers	11	Average unhulled rice producer's price at huller level
6	Farmer's terms of trade	12	Weighted average secondary food crops producer's price
7	Average daily wage workers	13	Chain index of harvested area of food crops

Indicators related to agricultural and rural statistics

No	Indicator Name	No	Indicator Name
14	Chain index of agricultural land area by type of utilization	20	Chain index of vegetables and fruits production
15	Chain index of wetland area	21	Productivity of vegetables and fruits
16	Export Volume and FOB Value of food crops	22	Export Volume and FOB Value of horticulture crops
17	Import Volume and CIF Value of food crops	23	Import Volume and CIF Value of horticulture crops
	<u>HORTICULTURE</u>		<u>ESTATE CROPS</u>
18	Production index of vegetables and fruits	24	Index of estate crops production
19	Weighted average vegetables and fruits producer's price	25	Index of smallholders plantation production

Indicators related to agricultural and rural statistics

No	Indicator Name	No	Indicator Name
26	Chain index of estate crops production	32	Chain index of the production of meat, egg, and milk
27	Chain index of smallholders plantation production	33	Average livestock producer's price
28	Export Volume and FOB Value of estate crops	34	Export Volume and FOB Value of livestocks
29	Import Volume and CIF Value of estate crops	35	Import Volume and CIF Value of livestocks
	<u>LIVE STOCKS</u>		<u>AQUA CULTURE & FISH CATCHING</u>
30	Index of livestock and its product production	36	Index of aqua culture production by type of culture
31	Chain index of number of livestock	37	Index of fish catching production by type of fish catching

Indicators related to agricultural and rural statistics

No	Indicator Name	No	Indicator Name
38	Chain index of estate crops production	44	Chain index of the production of meat, egg, and milk
39	Chain index of smallholders plantation production	45	Average livestock producer's price
40	Export Volume and FOB Value of estate crops	46	Export Volume and FOB Value of livestock
41	Import Volume and CIF Value of estate crops	47	Import Volume and CIF Value of livestock
	<u>LIVE STOCKS</u>		<u>AQUA CULTURE & FISH CATCHING</u>
42	Index of livestock and its product production	48	Index of aqua culture production by type of culture
43	Chain index of number of livestock	49	Index of fish catching production by type of fish catching

Indicators related to agricultural and rural statistics

No	Indicator Name	No	Indicator Name
50	Export Volume and FOB Value of fisheries	56	Terms of Trade for Agriculture
51	Import Volume and CIF Value of fisheries		
	OTHERS		
52	Producer's Price Index (PPI) for agricultural commodities		
53	Farm product price index		
54	Wholesale Price Index		
55	Consumer Price Index		

Key Stakeholders of Agricultural Statistics

- President
- Vice President
- Ministry of Agriculture
- Ministry of National Planning
- Coordinating Ministry for Economic Affairs
- Coordinating Ministry for Human Development and Culture
- Ministry of Trade
- Ministry of National Development Planning
- Ministry of State Secretary
- Ministry of Finance
- Food Logistics Agency
- Indonesian State Intelligence Agency
- Ministry of Marine Affairs and Fisheries
- Food and Agriculture Organization (FAO)
- US Embassy
- Indonesia Chamber of Commerce and Industry (KADIN)

Coordination with Stakeholders

- For a reliable, effective and efficient National Statistics System, cooperation amongst various stakeholders is necessary
- These includes : BPS-Statistics Indonesia, other government institutions, universities, research institutions, enterprises and individuals
- Activities in Detail :
 - The formation of a statistical inter-personnel forum
 - Persuasion of respondents

Activities in Coordination with Stakeholders

1. The formation of a Statistical Inter-Personnel Forum
2. Persuasion of Respondent
3. Intensifying the Use of Standard Statistical Concepts
4. Increasing the Socialization of Statistics
- 5. Improving Services to Users**
6. Developing Positions for Statisticians and Computer Personnel
7. Increasing Cooperation with Government and Private Institutions
8. Increasing Cooperation with Interntional Donors

Activities in Coordination with Stakeholders : Improving Services to Users

- a) Applying the appropriate dissemination technology to improve the quality services to central and regional governments.
- b) Improving the quality of statistical information dissemination through statistical publication using national and international guidelines, while maintaining the basic characteristics and the image of BPS

Activities in Coordination with Stakeholders : Improving Services to Users

- c) Developing a meta data system which covers information on basic statistics, sectoral statistics and specifics statistics to be used as reference point for national statistical activities.
- d) Further improving the library system and developing a reliable statistics documentation system, with the compilation of international and national statistical publication, and book references regarding statistical techniques and methodology.

The role of agricultural and rural statistics

- To create the food balance sheet.
- Used to take decision in importing agricultural commodities
- Used as a basis to make any policy in agriculture development
- To evaluate any program which has been implemented

Strategic Vision and Planning for Agricultural Statistics

There exists a five-year strategic plan for the Indonesian statistics program at BPS-Statistics Indonesia, “the Strategic Plan for Statistical Development”. It includes a brief outline of the program of work for the sub-sectors including agriculture. *The plan does not include any mention of statistics Fisheries or Forestry statistics programs.* The plan is operational and the current plan is for the years 2010 to 2014. Planning and preparation is underway for the development of the 2015-2019 Plan.

Analysis and Use of Data

BPS-Statistics Indonesia the nation's national statistics agency has identified the development of an integrated statistical system for food crops as a high priority in the agency's short and long term action plan and the December 2013 release of the results of the 2013 Agricultural Census, means that the Census of Agriculture is now available as master sampling frame.

Analysis and Use of Data

Ministry of Agriculture is the responsible agency for compiling food balance sheets, which were last produced in respect of 2010.

At a more aggregate level the Input-Output tables of the National Account's Production Directorate of BPS-Statistics Indonesia are also a major analytic undertaking by the National Accounts. A number of key data users also use balance sheets, supply and use/consumption or input output table to verify and assess the accuracy and reliability of the food crop estimates

Key Users of Agricultural Statistics

- Ministry of National Development and Planning:
 - This ministry uses agricultural statistics to prepare a five-year national mid-term development plan (**RPJMN**)
 - Currently, this ministry prepares 2010-2014 RPJMN for Food and Agriculture

Problems faced in communicating and advocating agricultural statistics

- There is a question about the accuracy of the agricultural data.
- The data users said there are still some imports on agricultural commodities but data shows a surplus on a certain commodity domestic production

Communication

- Communication is crucial for strengthening institutional collaboration and partnership at national and regional levels
 - Daily exchange via email
 - Phone
 - Regular or Coordination Meetings
- Interaction with data users and data producers is enhanced through Social Media

Interaction with data users and data producers through Social Media (1)

BPS Facebook Account :

<https://www.facebook.com/pages/Badan-Pusat-Statistik/1394866840805957>

Interaction with data users and data producers through Social Media (2)

BPS Twitter Account : https://twitter.com/bps_statistics

Press Release of Official Statistics News

Publicity

- Publicity prior to Censuses
- Press Release/conference (Monthly, Quarterly, Annually, Ad-hoc)
- Workshop and FGD with stakeholders
- Census and Survey Release, prior to Publication
- Statistical Capacity Building for Press, Line Ministries, key users

Press Release of Official Statistics News

- There are 2 types of press release based on the time of release, they are: monthly and quarterly.
- Monthly press release is conducted on the first working day every month, while quarterly release (GDP, Business Tendency Index, and Consumer Tendency Index) is conducted on the fifth of February, May, August, and November (unless it is a holiday, then it will be postponed until the next working day).
- The release starts at 11.00 o'clock (WIB / Western Indonesian Time), except on Friday it starts at 09.00 o'clock (WIB).

Official Statistics News (Berita Resmi Statistik / BRS)

Monthly	Quarterly (Feb, May, Aug, Nov)	Four-monthly, Semesterly, Annually
Inflation/Consumer Price Index	GDP/Economic Growth	Poverty (January and July)
Export	Business Tendency Index	Employment (May and November)
Import	Consumer Tendency Index	Forecast:
Trade Balance	Manufacturing Industry	- Production of Paddy, Maize, and Soybeans Preliminary Figure Year n-1 (March)
Tourism	- Large and Medium Scale	- Production of Paddy, Maize, and Soybeans Forecast I Year n (July)
Transportation	- Micro and Small Scale	- Production of Paddy, Maize, and Soybeans Forecast II Year n (November)
Farmer Terms of Trade	Producer Price Index (Oct'13)	
Grain Producer Price		
Wage		
Wholesale Price Index		

Website of BPS-Statistics Indonesia

No.	Title of Publication	Period	Language	Release Date	Status
16	Distribusi Pendapatan Kependudukan Secara di Indonesia 2014	Annually	Indonesia	01 Dec 2014	Released
17	Distribusi Perdagangan Komoditi Suku Bumi di Indonesia 2014	Annually	Indonesia	01 Dec 2014	Released
18	Statistik Pertambangan Minyak dan Gas Bumi 2009-2013	Annually	Indonesia/Inggris	08 Dec 2014	

Below the table, there is a 'Press Release' section with a list of items and a search bar.

Downloading BPS Publication

Title	Released Date
In 2014, Paddy Production Predicted Decreasing by 0.63% (Preliminary Figures)	Mar 2, 2015

At the bottom of the page, there is a footer that reads: 'To obtain BPS data please come to the Integrated Statistics Services in Statistic Indonesia Road Dr. Sutomo 6-8 Cen'.

Dowloading BPS Publication

BERITA RESMI STATISTIK

BADAN PUSAT STATISTIK

No. 28/03/Th. XVIII, 2 Maret 2015

PRODUKSI PADI, JAGUNG, DAN KEDELAI (ANGKA SEMENTARA TAHUN 2014)

PRODUKSI PADI TAHUN 2014 (ANGKA SEMENTARA) DIPERKIRAKAN TURUN 0,63 PERSEN

A. PADI

- Produksi padi tahun 2014 (ASEM) sebanyak 70,83 juta ton gabah kering giling (GKG) atau mengalami

Dowloading BPS Publication

- LATEST INFORMATION:** This section highlights recent publications:
 - April, 6th 2015:** Monthly Report on Socio Economic Data, April 2015
 - March, 31st 2015:** A list of reports including:
 - Consumer Price of Selected Goods and Services for Housing Group in 82 Cities in Indonesia 2014
 - Consumer Price Indices in 82 Cities in Indonesia (2012=100) 2014
 - Farmer Terms of Trade Statistics 2014
 - Consumer Price of Selected Goods and Services for Clothing Groups in 82 Cities in Indonesia 2014
 - Consumer Price of Some Selected Goods and Services of Health, Education, Transportation Group in 82 Cities in Indonesia 2014
 - The development of Weekly retail price of some type of Staples in the capital of the province throughout Indonesia, January-June 2014
- BPS Province Website:** A dropdown menu to "Choose Province".
- Publication:** A list of various statistical reports and yearbooks, such as the "Statistical Yearbook of Indonesia 2014" and "System of National Accounts 2000".

At the bottom of the page, there is a footer with the text: "The Integrated Services Statistics in office BPS and BPS Regency / City. || BPS make changes the base year GDP of Indonesia-based SNA 2008. More can be read on the following bo...". The browser's taskbar at the bottom shows the date as 10/04/2015 and the time as 17:16.

Dowloading BPS Publication

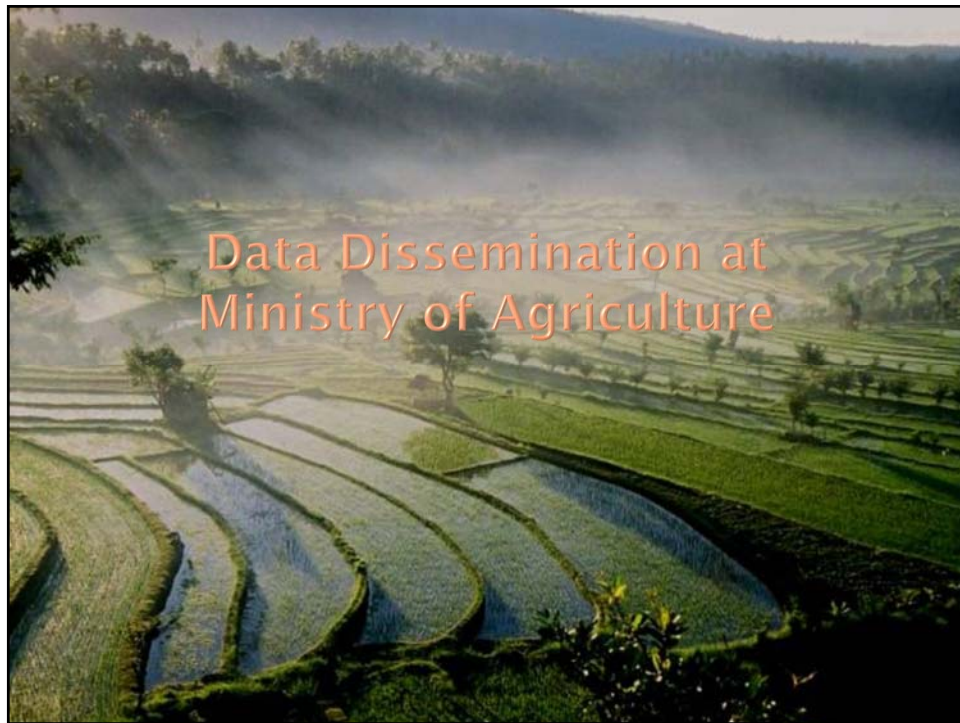

INFORMATION SYSTEM DEVELOPMENT

- ▣ **Internet Use and the Ministry of Agriculture's Web Site :**
Agribusiness, Food Security, Statistics, Regulations, Discussion Forum, Complain Resolution, Electronic Forms, Technology, Web mail, Download Software and Hot News.
- ▣ **Agricultural Statistical Database.**

Departemen Pertanian Republik Indonesia
 Ministry of Agriculture Republic of Indonesia

www.deptan.go.id

Rabu, 25 Juli 2007

Home Profil Program Peta Situs Intranet Kontak

Kelembagaan Institution
 Sekretariat
 Inspektorat
 Tanaman Pangan
 Hortikultura
 Peternakan
 Perkebunan
 Penelitian & Pengembangan
 Ketahanan Pangan
 Pengelolaan Lahan & Air
 Karantina
 Pengolahan & Pemasaran Hasil
 Sumber Daya Manusia

Layanan/Informasi Services/Information
 Informasi Eksekutif
 Informasi SAPRODI
 Informasi Data Spasial
 Peraturan Perundangan
 Basisdata Pertanian
 Data & Teknologi Informasi
 Pustaka & Publikasi
 Pembiayaan

Berita Utama / Headline News
 Tim Media | 23-Jul-2007
Mentan Gulirkan Program Pemberdayaan 10.000 Desa
 KARAWANG – Tahun 2008, Deptan berencana akan mengulirkan program pemberdayaan 10.000 desa miskin di Indonesia. Setiap desa akan diberi bantuan modal Rp 100 juta dan seorang penyuluh sebagai pendamping program pemberdayaan dari petani untuk

Berita Utama Lainnya / More Headline

- [Mentan: Petani Adalah Pahlawan Pangan \(22-Jul-2007\)](#)
- [Mentan Dukung Belimbing Jadi Ikon Kota Depok \(19-Jul-2007\)](#)
- [Deptan Lepas Kader Pangan PKK di Jambi \(19-Jul-2007\)](#)

Informasi Harga Komoditi / Commodities Priceist
Hari Ini/Today **arga Gabah/Beras** Tanggal : 25 Juli-2007 Kab.

Cari Data Search
 Google
 Search

e-Mail Deptan
 Deptan e-Mail
 Web Mail Deptan
 mail@deptan.go.id

Agribisnis Agribusiness
 Kontak Bisnis
 Info Tani
 Market Online
 Daftar Usaha Pertanian
 Direktori Wisata Agro
 Potensi Daerah
 Pesantren Agribisnis
 Perkreditan Usaha Kecil (Bank Indonesia)
 WTO Bidang Pertanian

Komunitas Community
 Portal Pertanian
 Portal Pemuliharaan

FARMING WEBSITE

Teras | Hubungi Kami | Bantuan | Peta Situs

Informasi Pertanian Indonesia
Farming Website

Program Peningkatan
Pendapatan Petani
Melalui Inovasi (P4MI)

Budidaya

Produksi

Pengolahan&Pasca Panen

Pemasaran

Manajemen

Klik pada Peta untuk mengalses wilayah

Cari Lokasi Propinsi Kabupaten

Rabu, 25 Juli 2007 4:43:34 PM

-
-
-
-
-
-

Pencarian bebas

search

di website ini

Informasi Kurs & Cuaca

- Informasi Kurs Mata Uang
- Informasi Cuaca

Harga Terkini Dibagi Dalam Kelompok Komoditi

No	Nama Komoditi / Asal Komoditi	Pengisian	Harga Produsen (Rp.)	Harga Grosir (Rp.)	Harga Eceran (Rp.)
1	Ketimun (Kg) Komoditi dari Sambas (Kalimantan Barat)	26-Jul-2007	0	2,500	3,000
2	Bawang Merah (Kg) Komoditi dari Provinsi (Malaram) (Nusa Tenggara Barat)	26-Jul-2007	0	5,000	0
3	Jeruk Grade D (Kg) Komoditi dari Sambas	26-Jul-2007	4,000	0	0,000

[Detail Harga Komoditi Terkini](#)

MARKET ONLINE

15.6 detik

kalender

S	S	R	K	J	S	M
						1
2	3	4	5	6	7	8
9	10	11	12	13	14	15
16	17	18	19	20	21	22
23	24	25	26	27	28	29
30	31					

M.e.n.u - U.t.a.m.a

Beranda

Web Deptan

Organisasi

Tentang Dirjen PPHP

I.n.f.o.r.m.a.s.i

Umum

Penanganan Pasca Panen

Pengolahan Hasil Pertanian

Pasar Domestik

Pasar Internasional

Mutu & Standardisasi

I.n.t.e.r.a.k.s.i

Situs terkait

Admin

Buku Tamu

Intranet Deptan

Agribisnis Indonesia On-Line

Situs Pengolahan dan Pemasaran Hasil Pertanian Indonesia

M.A.R.K.E.T - O.N.L.I.N.E

Market Online Agribisnis

MARKET ONLine Agribisnis

Cari Files :

Jumlah **Promosi keseluruhan** yang sudah terlisti adalah sebanyak **132** Promosi

Jumlah promosi dalam bentuk **Penawaran Produk (Jual)** adalah sebanyak **111** Promosi

Jumlah promosi dalam bentuk **Pencarian Produk (Beli)** adalah sebanyak **21** Promosi

Sedangkan Jumlah User yang terregistrasi pada Market Online sebanyak **209** User

No	Menawarkan Produk/Jasa (Sel)
1	Bibit Pohon Sawit Dikirim oleh ahmad akbar pada tanggal 23 Juli 2007
2	Biji Pinang Dikirim oleh ahmad akbar pada tanggal 23 Juli 2007
3	Jual Jabe Gajah Dikirim oleh Sofjan pada tanggal 21 Juli 2007
4	produk pakan temak Dikirim oleh pada tanggal 20 Juli 2007
5	PUPUK MIKRO,PPC,HORMON PERTUMBUHAN Dikirim oleh AGUNG HK pada tanggal 19 Juli 2007
6	tanaman ekspor

M.A.R.K.E.T - O.N.L.I.N.E

Market Online Agribisnis

D.A.T.A.B.A.S.E

Ekspor-Import

SINGoSARI

SMS Harga Pertanian

Sistem Monitoring Kinerja & Anggaran

K.e.r.a.g.a.a.n

Pustaka Digital

Promosi Internasional

Promosi Dalam Negeri

Asosiasi di bidang Agribisnis

Informasi P4MI

Indonesia Agribisnis Expo

- User Login:** A section for logging in with fields for Username and Password, a "Remember me" checkbox, and a "Login" button. It also includes links for "Lost Password?", "No account yet? Register", and "Pencarian" (Search).
- FOKUS UTAMA:** A featured article titled "DAYA SAING PRODUK HORTIKULTURA INDONESIA LEMAH" (Weak Competitiveness of Indonesian Horticulture Products). The article discusses the export prospects for fresh Indonesian agricultural products to Europe, America, Japan, and Southeast Asia, and mentions the growth of supermarkets in Indonesia.
- Channel Menu:** A sidebar menu with categories like Agribisnis, Budidaya & Teknologi, GIS, Daerah, Wisata Agro, and Umum, each with a "Kumpulan Artikel" (Collection of Articles) link.
- TERBARU:** A section for the latest news or updates.

The graphic features a large, bold, green text "OUTPUTS/PUBLICATIONS" at the top. Below the text is a photograph showing a collection of colorful agricultural brochures and a CD-ROM, all arranged on a light-colored surface. The brochures have various designs, some with images of agricultural fields and products. At the bottom of the graphic, there is a purple banner with the text "Pusat Data dan Informasi Pertanian" in yellow.

1. Data and Statistical Services

A. Statistical database for agricultural commodities (Foodcrops, Horticulture, Estate Crops, and Livestock)

B. Statistical database for agricultural infrastructure and social-economics

C. Methodologies for crops data collection:

- Methodology for Foodcrops data collection
- Methodology for Horticulture data collection
- Methodology for Estate crops data collection
- Methodology for Livestocks data collection

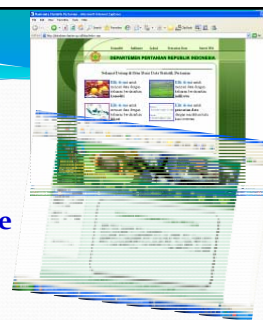

D. Methodology for non crop data collection:

- Methodology for farmer welfare survey
- Methodology for stock and consumption survey
- Methodology for paddy field mapping by GPS
- Methodology for Paddy field Mapping by using satellite imagery

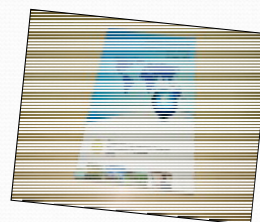

E. Crops Statistics Publications

- Agricultural Statistics, yearly
- Foodcrops commodities Outlook, yearly
- Horticulture commodities Outlook, yearly
- Estate crops commodities Outlook, yearly
- Livestock commodities Outlook, yearly

F. Non Crops Statistics Publications

- Agricultural macro-economic Indicators, yearly
- Bulletin of agricultural Gross Domestic Product(quarterly)
- Bulletin of agric. export/import (monthly)
- Bulletin of agric. commodities price (monthly)
- Bulletin of internasional price (semesterly)
- Agricultural macro-economic indicators Pocket Book (Quarterly)
- Analysis of agricultural trade performance
- Analisis Farmers Welfare
- Paddy Field Base Map (Java)

G. Electronic Forms for data Entry and Reporting

- E-Form for Food Crops
- E-Form for Horticulture
- E-Form for Estate Crops
- E-Form for Live stocks

